

Daily Direct Steer and Heifer Slaughter Cattle Summary

For Trade on:

Wednesday, July 20, 2022

LM CT100	5-AREA	LM CT109
Neg. Cash Volume:	29,026	Dressed Formula Vol: 37,451
Live Steer Avg:	\$141.21	Steer/Heifer Avg: \$232.20
Live Heifer Avg:	\$140.07	Dressed Neg. Grid Vol: 2,792
Dressed Steer Avg:	\$227.07	Steer/Heifer Avg: \$233.97
Dressed Heifer Avg:	\$226.79	TOTAL VOLUME: 69,269
LM CT106	TOTAL WK TO DATE VOLUME:	178,035
Committed:	122,590	Delivered: 67,578

Wednesday in Nebraska cash trading and demand were moderate. Compared to last week live purchases traded 1.00-1.50 lower from 139.00-143.50 and dressed purchases traded 3.00 lower at 227.00. In Texas cash trading was slow with light demand. Compared to the last reported market on Tuesday live purchases traded steady at 136.00. In the Western Cornbelt cash trading was slow on light to moderate demand. A few live purchases traded at 142.00 and a few dressed purchases traded at 227.00. However, not enough of either purchases for a market trend. For the prior week live and dressed purchases traded from 143.50-145.00 and from 228.00-230.00, respectively. In Kansas cash trading was mostly inactive on light demand. Last week live purchases traded at 137.00.

LM CT118	TX-OK-NM	LM CT109
Neg. Cash Volume:	2,293	Dressed Formula Vol: 10,390
Live Steer Avg:	\$135.70	Steer/Heifer Avg: \$227.07
Live Heifer Avg:	\$136.00	Dressed Neg. Grid Vol: 0
Dressed Steer Avg:	N/A	Steer/Heifer Avg: N/A
Dressed Heifer Avg:	N/A	TOTAL VOLUME: 12,683
LM CT106	TOTAL WK TO DATE VOLUME:	44,432
Committed:	32,447	Delivered: 17,282

Iowa-Minnesota Wkly Dress Steer Wtd Avg
WE 7-17-22 Price = \$229.75

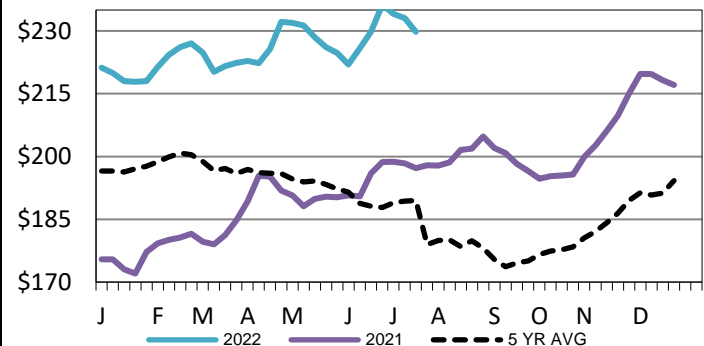

LM CT121	KANSAS	LM CT109
Neg. Cash Volume:	953	Dressed Formula Vol: 8,717
Live Steer Avg:	\$138.16	Steer/Heifer Avg: \$223.45
Live Heifer Avg:	\$136.00	Dressed Neg. Grid Vol: 628
Dressed Steer Avg:	N/A	Steer/Heifer Avg: \$224.63
Dressed Heifer Avg:	N/A	TOTAL VOLUME: 10,298
LM CT106	TOTAL WK TO DATE VOLUME:	48,882
Committed:	20,723	Delivered: 20,683

TX-OK-NM Formula Carcass Weights
WE 7-17-22 Weight = 851 lbs

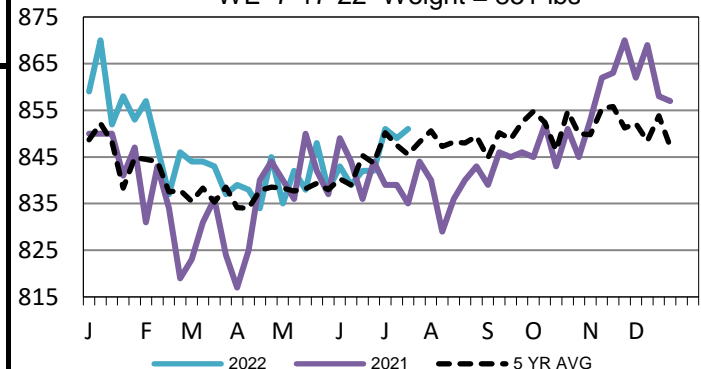

LM CT124	NEBRASKA	LM CT109
Neg. Cash Volume:	20,571	Dressed Formula Vol: 12,782
Live Steer Avg:	\$141.73	Steer/Heifer Avg: \$237.20
Live Heifer Avg:	\$141.33	Dressed Neg. Grid Vol: 999
Dressed Steer Avg:	\$226.99	Steer/Heifer Avg: \$236.96
Dressed Heifer Avg:	\$226.79	TOTAL VOLUME: 34,352
LM CT106	TOTAL WK TO DATE VOLUME:	38,432
Committed:	43,027	Delivered: 17,073

Kansas Formula Carcass Weights
WE 7-17-22 Weight = 875 lbs

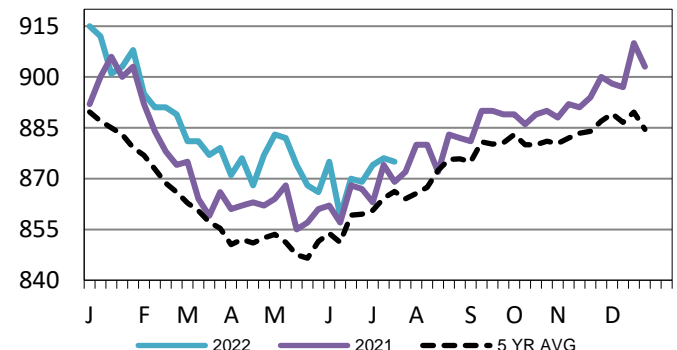

LM CT134	COLORADO	LM CT109
Neg. Cash Volume:	0	Dressed Formula Vol: 3,715
Live Steer Avg:	N/A	Steer/Heifer Avg: \$246.84
Live Heifer Avg:	N/A	Dressed Neg. Grid Vol: 251
Dressed Steer Avg:	N/A	Steer/Heifer Avg: \$232.65
Dressed Heifer Avg:	N/A	TOTAL VOLUME: 3,966
LM CT106	TOTAL WK TO DATE VOLUME:	14,290
Committed:	11,508	Delivered: 6,152

LM CT137	IA-MN	LM CT109
Neg. Cash Volume:	5,209	Dressed Formula Vol: 1,956
Live Steer Avg:	\$142.60	Steer/Heifer Avg: \$237.70
Live Heifer Avg:	\$141.42	Dressed Neg. Grid Vol: 914
Dressed Steer Avg:	\$227.47	Steer/Heifer Avg: \$237.49
Dressed Heifer Avg:	\$226.81	TOTAL VOLUME: 8,079
LM CT106	TOTAL WK TO DATE VOLUME:	13,445
Committed:	14,885	Delivered: 6,388

USDA Livestock, Poultry and Grain Market News

St. Joseph, Missouri

Phone: 816-676-7000

stjoe.lpgmn@ams.usda.gov