

Daily Direct Steer and Heifer Slaughter Cattle Summary

For Trade on:

Friday, July 15, 2022

LM CT100	5-AREA	LM CT109
Neg. Cash Volume:	5,239	Dressed Formula Vol: 57,716
Live Steer Avg:	\$142.39	Steer/Heifer Avg: \$225.58
Live Heifer Avg:	\$138.23	Dressed Neg. Grid Vol: 5,721
Dressed Steer Avg:	\$229.85	Steer/Heifer Avg: \$230.80
Dressed Heifer Avg:	\$228.37	TOTAL VOLUME: 68,676
LM CT106	TOTAL WK TO DATE VOLUME:	344,337
Committed:	68,778	Delivered: 103,123

LM CT118	TX-OK-NM	LM CT109
Neg. Cash Volume:	11	Dressed Formula Vol: 17,267
Live Steer Avg:	N/A	Steer/Heifer Avg: \$217.56
Live Heifer Avg:	N/A	Dressed Neg. Grid Vol: 38
Dressed Steer Avg:	N/A	Steer/Heifer Avg: \$220.11
Dressed Heifer Avg:	N/A	TOTAL VOLUME: 17,316
LM CT106	TOTAL WK TO DATE VOLUME:	90,813
Committed:	15,785	Delivered: 32,511

LM CT121	KANSAS	LM CT109
Neg. Cash Volume:	2,038	Dressed Formula Vol: 23,453
Live Steer Avg:	\$137.00	Steer/Heifer Avg: \$223.34
Live Heifer Avg:	\$137.00	Dressed Neg. Grid Vol: 2,648
Dressed Steer Avg:	N/A	Steer/Heifer Avg: \$225.06
Dressed Heifer Avg:	N/A	TOTAL VOLUME: 28,139
LM CT106	TOTAL WK TO DATE VOLUME:	104,441
Committed:	28,400	Delivered: 32,257

LM CT124	NEBRASKA	LM CT109
Neg. Cash Volume:	84	Dressed Formula Vol: 9,470
Live Steer Avg:	N/A	Steer/Heifer Avg: \$239.05
Live Heifer Avg:	N/A	Dressed Neg. Grid Vol: 1,929
Dressed Steer Avg:	N/A	Steer/Heifer Avg: \$237.32
Dressed Heifer Avg:	\$228.00	TOTAL VOLUME: 11,483
LM CT106	TOTAL WK TO DATE VOLUME:	85,944
Committed:	8,897	Delivered: 19,870

LM CT134	COLORADO	LM CT109
Neg. Cash Volume:	0	Dressed Formula Vol: 5,596
Live Steer Avg:	N/A	Steer/Heifer Avg: \$232.81
Live Heifer Avg:	N/A	Dressed Neg. Grid Vol: 601
Dressed Steer Avg:	N/A	Steer/Heifer Avg: \$233.32
Dressed Heifer Avg:	N/A	TOTAL VOLUME: 6,197
LM CT106	TOTAL WK TO DATE VOLUME:	29,692
Committed:	9,772	Delivered: 8,358

LM CT137	IA-MN	LM CT109
Neg. Cash Volume:	3,105	Dressed Formula Vol: 1,968
Live Steer Avg:	\$144.13	Steer/Heifer Avg: \$237.53
Live Heifer Avg:	\$144.00	Dressed Neg. Grid Vol: 578
Dressed Steer Avg:	\$229.85	Steer/Heifer Avg: \$233.99
Dressed Heifer Avg:	\$230.00	TOTAL VOLUME: 5,651
LM CT106	TOTAL WK TO DATE VOLUME:	34,489
Committed:	5,924	Delivered: 10,127

Friday in Kansas and Western Cornbelt cash trading was slow on light demand. In Kansas compared to the last reported market on Wednesday live traded steady at 137.00. In the Western Cornbelt compared to Wednesday live traded steady at 145.00. Not enough dressed for a market trend. Wednesday was the last reported dressed market from 228.00-230.00. In Texas and Nebraska cash trading was mostly inactive on light demand. Not enough for a market trend in these regions. Wednesday was the last reported market in these two regions. In Texas live traded at 137.00. In Nebraska live and dressed traded from 144.00-145.00 and at 230.00, respectively.

5-Area Live Steer Weighted Average

WE 7-10-22 Price = \$144.35

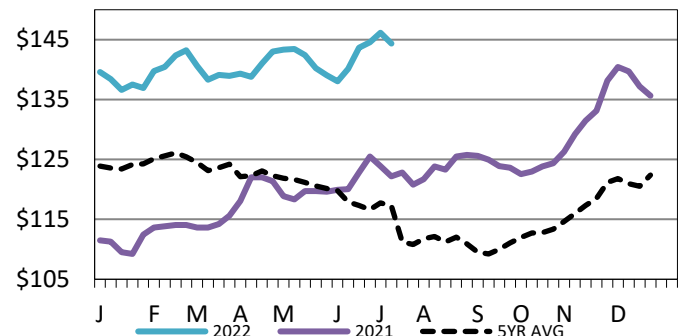

Iowa-Minnesota Wkly Dress Steer Wtd Avg

WE 7-10-22 Price = \$233.07

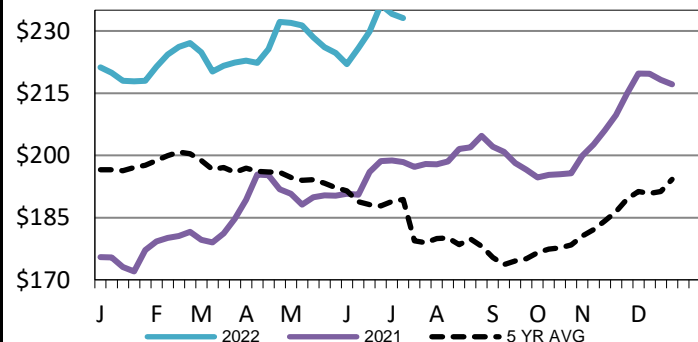

Kansas Weekly Live Steer Weighted Average

WE 7-10-22 Price = \$137.23

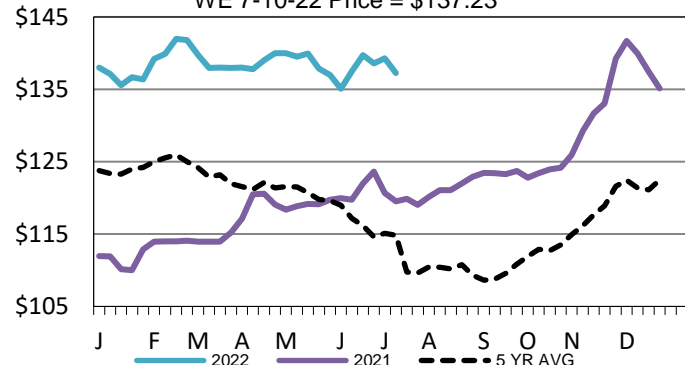

USDA Livestock, Poultry and Grain Market News

St. Joseph, Missouri

Phone: 816-676-7000

stjoe.lpgmn@ams.usda.gov