

Daily Direct Steer and Heifer Slaughter Cattle Summary

For Trade on:

Monday, July 11, 2022

LM CT100	5-AREA	LM CT109
Neg. Cash Volume:	1,112	Dressed Formula Vol: 68,274
Live Steer Avg:	\$145.88	Steer/Heifer Avg: \$226.05
Live Heifer Avg:	\$137.00	Dressed Neg. Grid Vol: 5,035
Dressed Steer Avg:	N/A	Steer/Heifer Avg: \$231.17
Dressed Heifer Avg:	\$232.00	TOTAL VOLUME: 74,421
LM CT106	TOTAL WK TO DATE VOLUME:	74,421
Committed:	37,361	Delivered: 72,560

LM CT118	TX-OK-NM	LM CT109
Neg. Cash Volume:	180	Dressed Formula Vol: 22,703
Live Steer Avg:	N/A	Steer/Heifer Avg: \$220.74
Live Heifer Avg:	\$137.00	Dressed Neg. Grid Vol: 0
Dressed Steer Avg:	N/A	Steer/Heifer Avg: N/A
Dressed Heifer Avg:	N/A	TOTAL VOLUME: 22,883
LM CT106	TOTAL WK TO DATE VOLUME:	22,883
Committed:	7,309	Delivered: 18,812

LM CT121	KANSAS	LM CT109
Neg. Cash Volume:	0	Dressed Formula Vol: 24,636
Live Steer Avg:	N/A	Steer/Heifer Avg: \$224.18
Live Heifer Avg:	N/A	Dressed Neg. Grid Vol: 2,264
Dressed Steer Avg:	N/A	Steer/Heifer Avg: \$224.34
Dressed Heifer Avg:	N/A	TOTAL VOLUME: 26,900
LM CT106	TOTAL WK TO DATE VOLUME:	26,900
Committed:	11,333	Delivered: 20,250

LM CT124	NEBRASKA	LM CT109
Neg. Cash Volume:	542	Dressed Formula Vol: 11,094
Live Steer Avg:	\$145.00	Steer/Heifer Avg: \$236.13
Live Heifer Avg:	N/A	Dressed Neg. Grid Vol: 1,142
Dressed Steer Avg:	N/A	Steer/Heifer Avg: \$237.16
Dressed Heifer Avg:	\$232.00	TOTAL VOLUME: 12,778
LM CT106	TOTAL WK TO DATE VOLUME:	12,778
Committed:	11,250	Delivered: 14,790

LM CT134	COLORADO	LM CT109
Neg. Cash Volume:	0	Dressed Formula Vol: 8,864
Live Steer Avg:	N/A	Steer/Heifer Avg: \$230.92
Live Heifer Avg:	N/A	Dressed Neg. Grid Vol: 499
Dressed Steer Avg:	N/A	Steer/Heifer Avg: \$237.00
Dressed Heifer Avg:	N/A	TOTAL VOLUME: 9,363
LM CT106	TOTAL WK TO DATE VOLUME:	9,363
Committed:	3,105	Delivered: 9,746

LM CT137	IA-MN	LM CT109
Neg. Cash Volume:	390	Dressed Formula Vol: 1,130
Live Steer Avg:	\$149.00	Steer/Heifer Avg: \$238.92
Live Heifer Avg:	N/A	Dressed Neg. Grid Vol: 1,322
Dressed Steer Avg:	N/A	Steer/Heifer Avg: \$236.54
Dressed Heifer Avg:	N/A	TOTAL VOLUME: 2,842
LM CT106	TOTAL WK TO DATE VOLUME:	2,842
Committed:	4,364	Delivered: 8,962

For Monday negotiated cash trading was at a standstill in Kansas. In the Texas Panhandle, Nebraska and Western Cornbelt negotiated cash trading was mostly inactive on light demand. Not enough purchases for a market trend. Last week in the Southern Plains live purchases traded at 137.00. For the prior week in Nebraska live and dressed purchases traded from 144.00-149.00 and at 232, respectively. For the previous week in the Western Cornbelt live and dressed purchases traded from 145.00-150.00 and at 232.00, respectively.

5-Area Negotiated Cash Live Steer Weights

WE 7-10-22 Weight = 1426 lbs

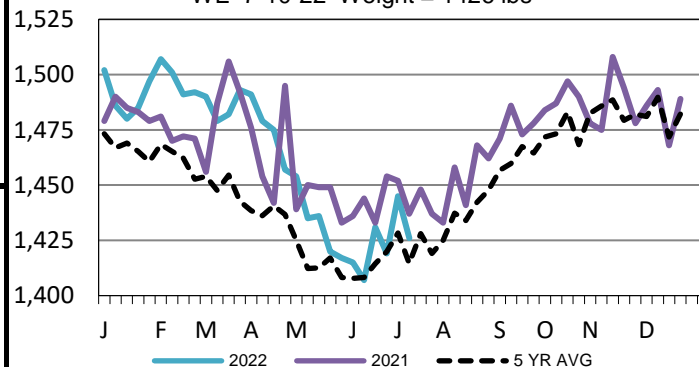

5-Area Live Steer Weighted Average

WE 7-10-22 Price = \$144.35

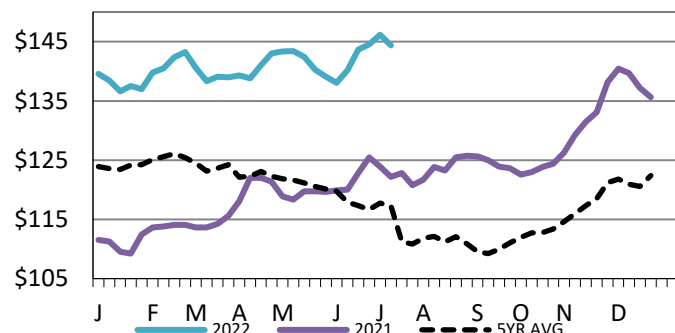

5-Area Formula Carcass Weight

WE 7-10-22 Weight = 865 lbs

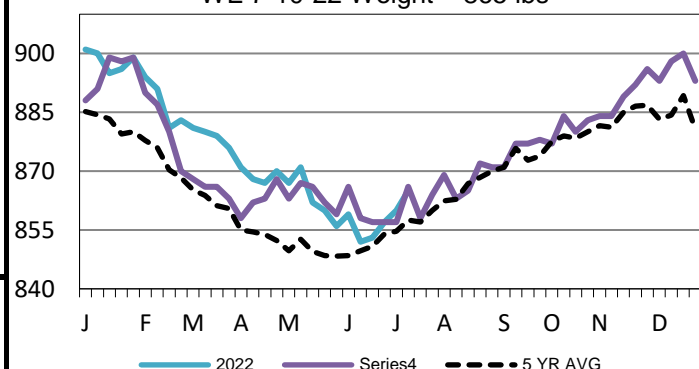

USDA Livestock, Poultry and Grain Market News

St. Joseph, Missouri

Phone: 816-676-7000

stjoe.lpgmn@ams.usda.gov