

Daily Direct Steer and Heifer Slaughter Cattle Summary

For Trade on:

Tuesday, June 28, 2022

LM CT100	5-AREA	LM CT109
Neg. Cash Volume:	1,948	Dressed Formula Vol: 34,685
Live Steer Avg:	\$141.56	Steer/Heifer Avg: \$233.17
Live Heifer Avg:	\$140.51	Dressed Neg. Grid Vol: 4,244
Dressed Steer Avg:	N/A	Steer/Heifer Avg: \$224.90
Dressed Heifer Avg:	N/A	TOTAL VOLUME: 40,877
LM CT106	TOTAL WK TO DATE VOLUME:	61,320
Committed:	72,015	Delivered: 69,791

LM CT118	TX-OK-NM	LM CT109
Neg. Cash Volume:	0	Dressed Formula Vol: 10,991
Live Steer Avg:	N/A	Steer/Heifer Avg: \$227.69
Live Heifer Avg:	N/A	Dressed Neg. Grid Vol: 0
Dressed Steer Avg:	N/A	Steer/Heifer Avg: N/A
Dressed Heifer Avg:	N/A	TOTAL VOLUME: 10,991
LM CT106	TOTAL WK TO DATE VOLUME:	23,930
Committed:	27,145	Delivered: 18,656

LM CT121	KANSAS	LM CT109
Neg. Cash Volume:	933	Dressed Formula Vol: 9,379
Live Steer Avg:	\$140.00	Steer/Heifer Avg: \$227.82
Live Heifer Avg:	\$138.00	Dressed Neg. Grid Vol: 1,364
Dressed Steer Avg:	N/A	Steer/Heifer Avg: \$218.28
Dressed Heifer Avg:	N/A	TOTAL VOLUME: 11,676
LM CT106	TOTAL WK TO DATE VOLUME:	21,389
Committed:	23,792	Delivered: 18,514

LM CT124	NEBRASKA	LM CT109
Neg. Cash Volume:	902	Dressed Formula Vol: 8,076
Live Steer Avg:	\$144.52	Steer/Heifer Avg: \$243.67
Live Heifer Avg:	\$146.00	Dressed Neg. Grid Vol: 1,707
Dressed Steer Avg:	N/A	Steer/Heifer Avg: \$228.74
Dressed Heifer Avg:	N/A	TOTAL VOLUME: 10,685
LM CT106	TOTAL WK TO DATE VOLUME:	7,715
Committed:	10,934	Delivered: 19,129

LM CT134	COLORADO	LM CT109
Neg. Cash Volume:	0	Dressed Formula Vol: 5,504
Live Steer Avg:	N/A	Steer/Heifer Avg: \$237.57
Live Heifer Avg:	N/A	Dressed Neg. Grid Vol: 331
Dressed Steer Avg:	N/A	Steer/Heifer Avg: \$229.35
Dressed Heifer Avg:	N/A	TOTAL VOLUME: 5,835
LM CT106	TOTAL WK TO DATE VOLUME:	4,820
Committed:	6,670	Delivered: 6,321

LM CT137	IA-MN	LM CT109
Neg. Cash Volume:	113	Dressed Formula Vol: 863
Live Steer Avg:	\$145.47	Steer/Heifer Avg: \$235.61
Live Heifer Avg:	\$146.00	Dressed Neg. Grid Vol: 842
Dressed Steer Avg:	N/A	Steer/Heifer Avg: \$226.11
Dressed Heifer Avg:	N/A	TOTAL VOLUME: 1,818
LM CT106	TOTAL WK TO DATE VOLUME:	2,446
Committed:	3,474	Delivered: 7,171

On Tuesday negotiated cash trading was mostly inactive on light demand in all feeding regions. The latest established market in the Texas Panhandle was last week with live purchases at 138.00. In Kansas last week live purchases traded from 137.00-138.00. For the prior week in Nebraska, live and dressed purchases traded from 145.00-148.00 and at 234.00. In Colorado last week, live purchases traded at 145.00. For the previous week in the Western Cornbelt live and dressed purchases traded from 145.00-150.00 and 234.00-240.00.

5-Area Live Steer Weighted Average

WE 6-26-22 Price = \$144.55

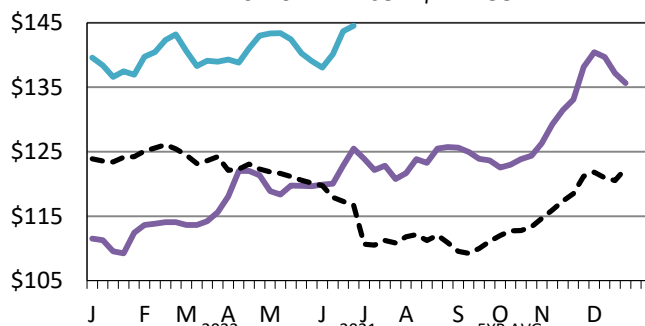

5-Area Negotiated Cash Live Steer Weights

WE 6-26-22 Weight = 1419 lbs

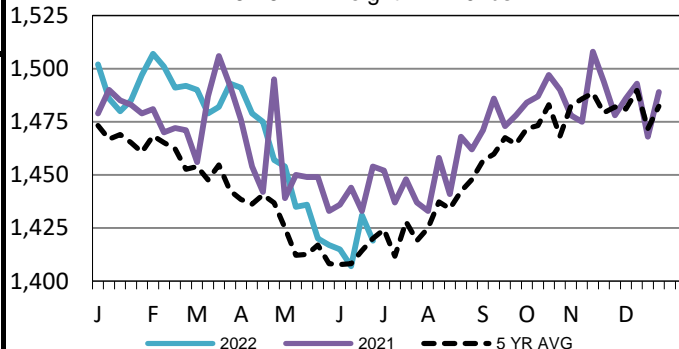

5-Area Formula Carcass Weight

WE 6-26-22 Weight = 857 lbs

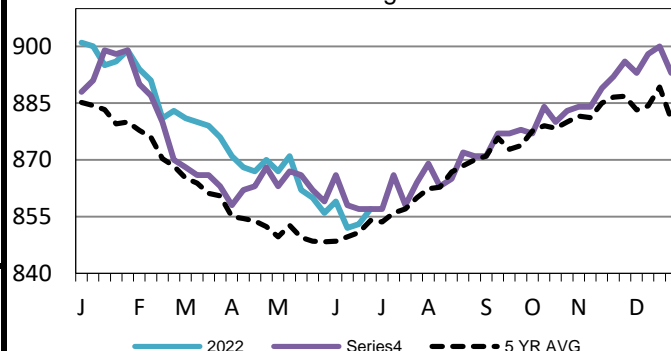

USDA Livestock, Poultry and Grain Market News

St. Joseph, Missouri

Phone: 816-676-7000

stjoe.lpgmn@ams.usda.gov