

Daily Direct Steer and Heifer Slaughter Cattle Summary

For Trade on:

Friday, June 24, 2022

| | | |
|--------------------------|---------------------------------|-------------------------------------|
| LM CT100 | 5-AREA | LM CT109 |
| Neg. Cash Volume: | 4,557 | Dressed Formula Vol: 54,125 |
| Live Steer Avg: | \$145.97 | Steer/Heifer Avg: \$228.55 |
| Live Heifer Avg: | \$146.58 | Dressed Neg. Grid Vol: 4,771 |
| Dressed Steer Avg: | \$238.00 | Steer/Heifer Avg: \$226.02 |
| Dressed Heifer Avg: | \$238.00 | TOTAL VOLUME: 63,453 |
| LM CT106 | TOTAL WK TO DATE VOLUME: | 320,828 |
| Committed: | 102,196 | Delivered: 99,741 |

| | | |
|--------------------------|---------------------------------|------------------------------------|
| LM CT118 | TX-OK-NM | LM CT109 |
| Neg. Cash Volume: | 0 | Dressed Formula Vol: 13,720 |
| Live Steer Avg: | N/A | Steer/Heifer Avg: \$222.97 |
| Live Heifer Avg: | N/A | Dressed Neg. Grid Vol: 0 |
| Dressed Steer Avg: | N/A | Steer/Heifer Avg: N/A |
| Dressed Heifer Avg: | N/A | TOTAL VOLUME: 13,720 |
| LM CT106 | TOTAL WK TO DATE VOLUME: | 83,061 |
| Committed: | 36,407 | Delivered: 27,063 |

| | | |
|--------------------------|---------------------------------|------------------------------------|
| LM CT121 | KANSAS | LM CT109 |
| Neg. Cash Volume: | 38 | Dressed Formula Vol: 21,633 |
| Live Steer Avg: | \$137.00 | Steer/Heifer Avg: \$225.49 |
| Live Heifer Avg: | N/A | Dressed Neg. Grid Vol: 772 |
| Dressed Steer Avg: | N/A | Steer/Heifer Avg: \$218.45 |
| Dressed Heifer Avg: | N/A | TOTAL VOLUME: 22,443 |
| LM CT106 | TOTAL WK TO DATE VOLUME: | 91,682 |
| Committed: | 20,664 | Delivered: 32,691 |

| | | |
|--------------------------|---------------------------------|-------------------------------------|
| LM CT124 | NEBRASKA | LM CT109 |
| Neg. Cash Volume: | 2,754 | Dressed Formula Vol: 11,138 |
| Live Steer Avg: | \$148.00 | Steer/Heifer Avg: \$236.97 |
| Live Heifer Avg: | \$146.00 | Dressed Neg. Grid Vol: 2,432 |
| Dressed Steer Avg: | \$238.00 | Steer/Heifer Avg: \$227.38 |
| Dressed Heifer Avg: | \$238.00 | TOTAL VOLUME: 16,324 |
| LM CT106 | TOTAL WK TO DATE VOLUME: | 79,251 |
| Committed: | 19,994 | Delivered: 19,203 |

| | | |
|--------------------------|---------------------------------|-----------------------------------|
| LM CT134 | COLORADO | LM CT109 |
| Neg. Cash Volume: | 0 | Dressed Formula Vol: 4,249 |
| Live Steer Avg: | N/A | Steer/Heifer Avg: \$230.73 |
| Live Heifer Avg: | N/A | Dressed Neg. Grid Vol: 292 |
| Dressed Steer Avg: | N/A | Steer/Heifer Avg: \$226.04 |
| Dressed Heifer Avg: | N/A | TOTAL VOLUME: 4,541 |
| LM CT106 | TOTAL WK TO DATE VOLUME: | 24,241 |
| Committed: | 13,623 | Delivered: 8,072 |

| | | |
|--------------------------|---------------------------------|-------------------------------------|
| LM CT137 | IA-MN | LM CT109 |
| Neg. Cash Volume: | 1,765 | Dressed Formula Vol: 3,604 |
| Live Steer Avg: | \$146.04 | Steer/Heifer Avg: \$240.15 |
| Live Heifer Avg: | \$147.00 | Dressed Neg. Grid Vol: 1,312 |
| Dressed Steer Avg: | \$238.00 | Steer/Heifer Avg: \$227.95 |
| Dressed Heifer Avg: | \$238.00 | TOTAL VOLUME: 6,681 |
| LM CT106 | TOTAL WK TO DATE VOLUME: | 43,146 |
| Committed: | 11,508 | Delivered: 12,712 |

For Friday negotiated cash trading in Nebraska and Western Cornbelt was limited on light demand. In Kansas negotiated cash trading was mostly inactive on very light demand. In the Texas Panhandle and Colorado negotiated cash trading was at a standstill. Not enough purchases in any region for a market trend in any region. In the Texas Panhandle Wednesday was the last reported market with live purchases at 137.00. Thursday was the last reported market in the following regions. In Kansas live purchases traded at 137.00. In Nebraska live and dressed purchases traded from 145.00-150.00 and at 234.00, respectively. In Colorado live purchases traded at 145.00. In the Western Cornbelt live and dressed purchases traded at 150.00 and from 234.00-238.00, respectively.

Iowa-Minnesota Wkly Dress Steer Wtd Avg
WE 6-19-22 Price = \$229.86

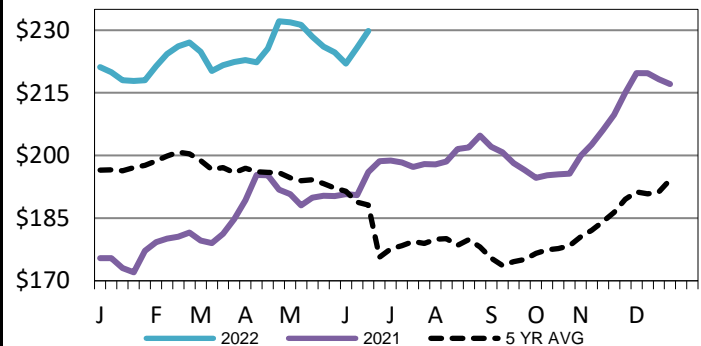

5-Area Live Steer Weighted Average
WE 6-19-22 Price = \$143.67

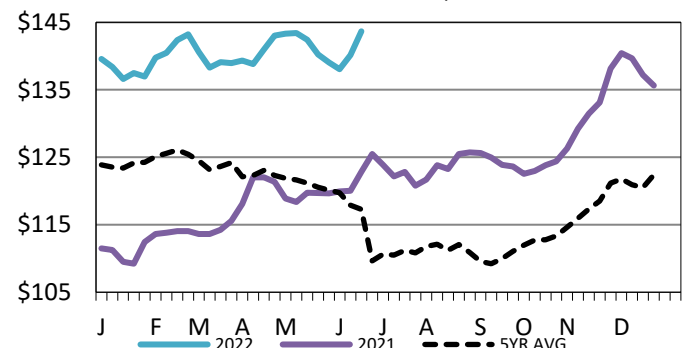

Colorado Formula Carcass Weights
WE 6-19-22 Weight = 816 lbs

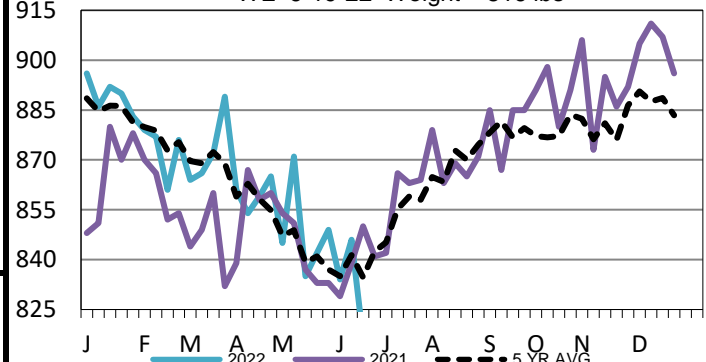

USDA Livestock, Poultry and Grain Market News

St. Joseph, Missouri

Phone: 816-676-7000

stjoe.lpgmn@ams.usda.gov