

Daily Direct Steer and Heifer Slaughter Cattle Summary

For Trade on:

Thursday, March 24, 2022

LM CT100	5-AREA	LM CT109
Neg. Cash Volume:	12,137	Dressed Formula Vol: 39,508
Live Steer Avg:	\$139.68	Steer/Heifer Avg: \$222.56
Live Heifer Avg:	\$138.39	Dressed Neg. Grid Vol: 2,512
Dressed Steer Avg:	\$223.72	Steer/Heifer Avg: \$224.57
Dressed Heifer Avg:	\$222.00	TOTAL VOLUME: 54,157
LM CT106	TOTAL WK TO DATE VOLUME:	229,531
Committed:	61,716	Delivered: 68,143

For Thursday negotiated cash trading was limited on light demand in all major feeding regions. Not enough purchases for a market trend. Wednesday was the last reported market in any region. In the Southern Plains live purchases traded at 138.00. In Nebraska live and dressed purchases traded at 138.00 and 221.00, respectively. In the Western Cornbelt live and dressed purchases traded from 139.00- 142.00 and at 221.00, respectively.

LM CT118	TX-OK-NM	LM CT109
Neg. Cash Volume:	1,145	Dressed Formula Vol: 10,134
Live Steer Avg:	\$138.00	Steer/Heifer Avg: \$219.83
Live Heifer Avg:	\$138.00	Dressed Neg. Grid Vol: 0
Dressed Steer Avg:	N/A	Steer/Heifer Avg: N/A
Dressed Heifer Avg:	N/A	TOTAL VOLUME: 11,279
LM CT106	TOTAL WK TO DATE VOLUME:	53,585
Committed:	22,415	Delivered: 18,868

LM CT121	KANSAS	LM CT109
Neg. Cash Volume:	3,296	Dressed Formula Vol: 13,449
Live Steer Avg:	\$138.00	Steer/Heifer Avg: \$221.17
Live Heifer Avg:	\$137.70	Dressed Neg. Grid Vol: 873
Dressed Steer Avg:	\$220.00	Steer/Heifer Avg: \$223.14
Dressed Heifer Avg:	N/A	TOTAL VOLUME: 17,618
LM CT106	TOTAL WK TO DATE VOLUME:	60,473
Committed:	20,985	Delivered: 16,791

LM CT124	NEBRASKA	LM CT109
Neg. Cash Volume:	1,010	Dressed Formula Vol: 12,993
Live Steer Avg:	\$138.00	Steer/Heifer Avg: \$225.94
Live Heifer Avg:	\$140.00	Dressed Neg. Grid Vol: 645
Dressed Steer Avg:	\$220.00	Steer/Heifer Avg: \$226.33
Dressed Heifer Avg:	N/A	TOTAL VOLUME: 14,648
LM CT106	TOTAL WK TO DATE VOLUME:	65,998
Committed:	9,343	Delivered: 17,547

LM CT134	COLORADO	LM CT109
Neg. Cash Volume:	0	Dressed Formula Vol: 443
Live Steer Avg:	N/A	Steer/Heifer Avg: \$219.16
Live Heifer Avg:	N/A	Dressed Neg. Grid Vol: 0
Dressed Steer Avg:	N/A	Steer/Heifer Avg: N/A
Dressed Heifer Avg:	N/A	TOTAL VOLUME: 443
LM CT106	TOTAL WK TO DATE VOLUME:	15,017
Committed:	1,232	Delivered: 7,707

LM CT137	IA-MN	LM CT109
Neg. Cash Volume:	6,686	Dressed Formula Vol: 2,837
Live Steer Avg:	\$140.51	Steer/Heifer Avg: \$224.40
Live Heifer Avg:	\$139.59	Dressed Neg. Grid Vol: 994
Dressed Steer Avg:	\$224.61	Steer/Heifer Avg: \$224.69
Dressed Heifer Avg:	\$222.00	TOTAL VOLUME: 10,517
LM CT106	TOTAL WK TO DATE VOLUME:	35,533
Committed:	7,741	Delivered: 7,230

Kansas Formula Carcass Weights

WE 3-20-22 Weight = 877 lbs

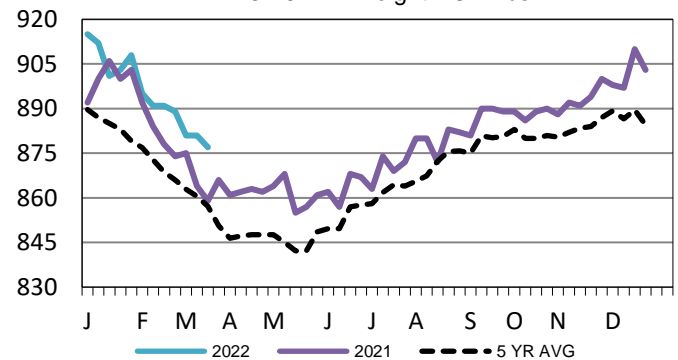

Colorado Formula Carcass Weights

WE 3-20-22 Weight = 872 lbs

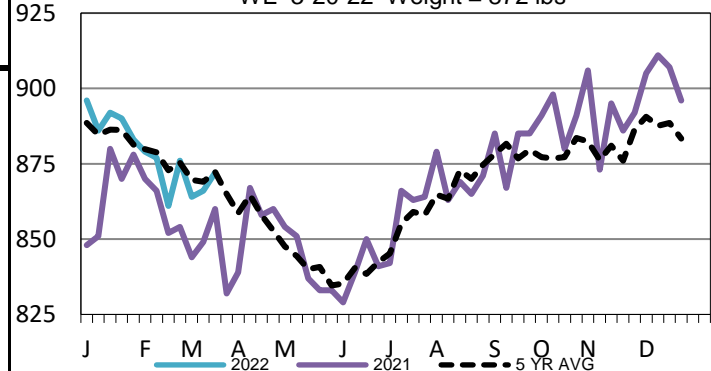

Iowa-Minnesota Formula Carcass Weights

WE 3-20-22 Weight = 938 lbs

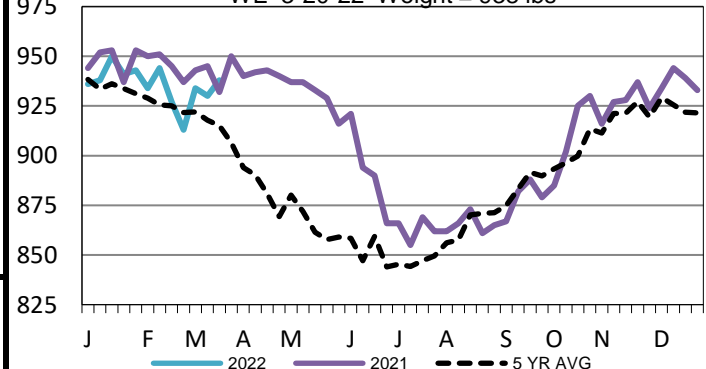

USDA Livestock, Poultry and Grain Market News

St. Joseph, Missouri

Phone: 816-676-7000

stjoe.lpgmn@ams.usda.gov