

Daily Direct Steer and Heifer Slaughter Cattle Summary

For Trade on:

Monday, March 14, 2022

LM CT100	5-AREA	LM CT109
Neg. Cash Volume:	38	Dressed Formula Vol: 55,002
Live Steer Avg:	N/A	Steer/Heifer Avg: \$223.96
Live Heifer Avg:	N/A	Dressed Neg. Grid Vol: 2,944
Dressed Steer Avg:	N/A	Steer/Heifer Avg: \$224.06
Dressed Heifer Avg:	N/A	TOTAL VOLUME: 57,984
LM CT106	TOTAL WK TO DATE VOLUME:	57,984
Committed:	59,991	Delivered: 72,983

For Monday negotiated cash trading was at a standstill in the Southern Plains and Nebraska. In the Western Cornbelt negotiated cash trading was mostly inactive on very light demand. Not enough purchases for a market trend. Last week in the Southern Plains and Nebraska live purchases traded at 138.00 and dressed purchases, in Nebraska, traded at 220.00. Last week in the Western Cornbelt live purchases traded from 138.00-140.00 and dressed purchases traded from 219.00-222.00.

LM CT118	TX-OK-NM	LM CT109
Neg. Cash Volume:	0	Dressed Formula Vol: 15,874
Live Steer Avg:	N/A	Steer/Heifer Avg: \$221.79
Live Heifer Avg:	N/A	Dressed Neg. Grid Vol: 245
Dressed Steer Avg:	N/A	Steer/Heifer Avg: \$220.99
Dressed Heifer Avg:	N/A	TOTAL VOLUME: 16,119
LM CT106	TOTAL WK TO DATE VOLUME:	16,119
Committed:	23,847	Delivered: 19,357

5-Area Negotiated Cash Live Steer Weights
WE 3-13-22 Weight = 1479 lbs

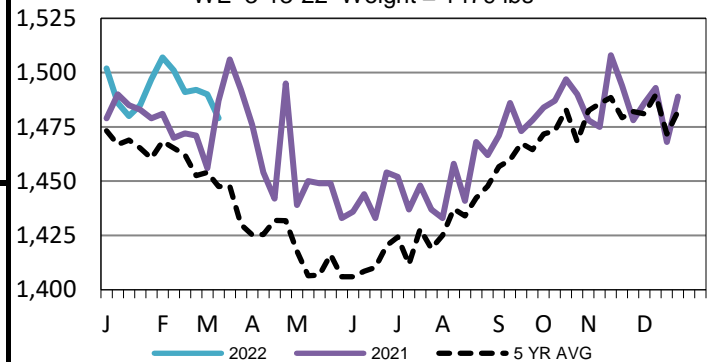

LM CT121	KANSAS	LM CT109
Neg. Cash Volume:	0	Dressed Formula Vol: 24,894
Live Steer Avg:	N/A	Steer/Heifer Avg: \$222.61
Live Heifer Avg:	N/A	Dressed Neg. Grid Vol: 1,659
Dressed Steer Avg:	N/A	Steer/Heifer Avg: \$222.78
Dressed Heifer Avg:	N/A	TOTAL VOLUME: 26,553
LM CT106	TOTAL WK TO DATE VOLUME:	26,553
Committed:	8,602	Delivered: 19,354

5-Area Live Steer Weighted Average
WE 3-13-22 Price = \$138.30

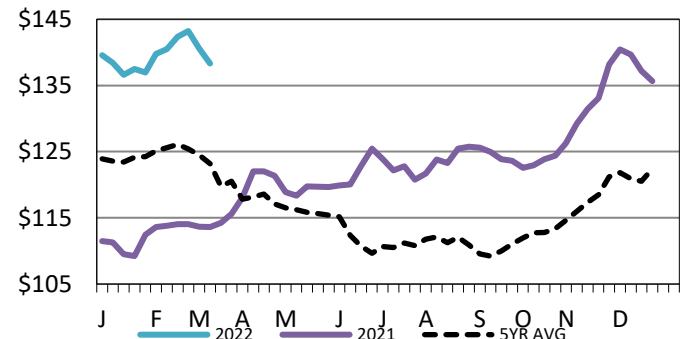

LM CT124	NEBRASKA	LM CT109
Neg. Cash Volume:	0	Dressed Formula Vol: 7,990
Live Steer Avg:	N/A	Steer/Heifer Avg: \$229.86
Live Heifer Avg:	N/A	Dressed Neg. Grid Vol: 377
Dressed Steer Avg:	N/A	Steer/Heifer Avg: \$228.29
Dressed Heifer Avg:	N/A	TOTAL VOLUME: 8,367
LM CT106	TOTAL WK TO DATE VOLUME:	8,367
Committed:	13,061	Delivered: 16,982

5-Area Formula Carcass Weight
WE 3-13-22 Weight = 880 lbs

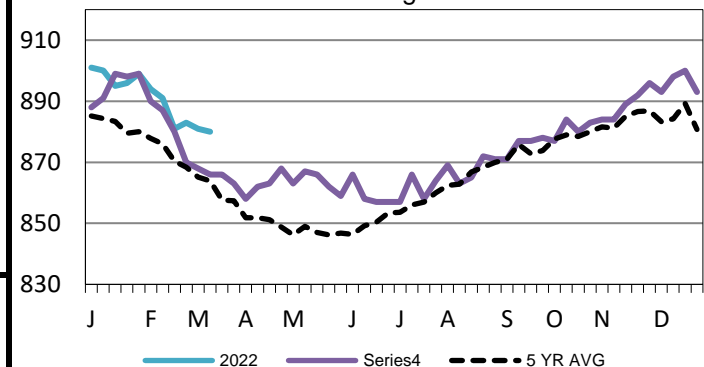

LM CT134	COLORADO	LM CT109
Neg. Cash Volume:	0	Dressed Formula Vol: 4,246
Live Steer Avg:	N/A	Steer/Heifer Avg: \$226.83
Live Heifer Avg:	N/A	Dressed Neg. Grid Vol: 254
Dressed Steer Avg:	N/A	Steer/Heifer Avg: \$223.81
Dressed Heifer Avg:	N/A	TOTAL VOLUME: 4,500
LM CT106	TOTAL WK TO DATE VOLUME:	4,500
Committed:	5,242	Delivered: 7,211

LM CT137	IA-MN	LM CT109
Neg. Cash Volume:	38	Dressed Formula Vol: 2,100
Live Steer Avg:	N/A	Steer/Heifer Avg: \$227.96
Live Heifer Avg:	N/A	Dressed Neg. Grid Vol: 447
Dressed Steer Avg:	N/A	Steer/Heifer Avg: \$228.20
Dressed Heifer Avg:	N/A	TOTAL VOLUME: 2,585
LM CT106	TOTAL WK TO DATE VOLUME:	2,585
Committed:	9,239	Delivered: 10,079

USDA Livestock, Poultry and Grain Market News

St. Joseph, Missouri

Phone: 816-676-7000

stjoe.lpgmn@ams.usda.gov