

Daily Direct Steer and Heifer Slaughter Cattle Summary

For Trade on:

Friday, February 04, 2022

LM CT100	5-AREA	LM CT109
Neg. Cash Volume:	6,818	Dressed Formula Vol: 45,512
Live Steer Avg:	\$138.93	Steer/Heifer Avg: \$219.61
Live Heifer Avg:	\$138.72	Dressed Neg. Grid Vol: 3,325
Dressed Steer Avg:	N/A	Steer/Heifer Avg: \$220.54
Dressed Heifer Avg:	N/A	TOTAL VOLUME: 55,655
LM CT106	TOTAL WK TO DATE VOLUME:	304,871
Committed:	89,168	Delivered: 90,596

LM CT118	TX-OK-NM	LM CT109
Neg. Cash Volume:	1,022	Dressed Formula Vol: 9,557
Live Steer Avg:	\$139.00	Steer/Heifer Avg: \$216.96
Live Heifer Avg:	\$139.00	Dressed Neg. Grid Vol: 0
Dressed Steer Avg:	N/A	Steer/Heifer Avg: N/A
Dressed Heifer Avg:	N/A	TOTAL VOLUME: 10,579
LM CT106	TOTAL WK TO DATE VOLUME:	67,994
Committed:	31,948	Delivered: 18,199

LM CT121	KANSAS	LM CT109
Neg. Cash Volume:	2,747	Dressed Formula Vol: 18,475
Live Steer Avg:	\$139.06	Steer/Heifer Avg: \$218.94
Live Heifer Avg:	\$139.00	Dressed Neg. Grid Vol: 1,146
Dressed Steer Avg:	N/A	Steer/Heifer Avg: \$218.71
Dressed Heifer Avg:	N/A	TOTAL VOLUME: 22,368
LM CT106	TOTAL WK TO DATE VOLUME:	84,277
Committed:	19,499	Delivered: 28,943

LM CT124	NEBRASKA	LM CT109
Neg. Cash Volume:	2,385	Dressed Formula Vol: 8,584
Live Steer Avg:	\$138.67	Steer/Heifer Avg: \$222.60
Live Heifer Avg:	\$138.00	Dressed Neg. Grid Vol: 951
Dressed Steer Avg:	N/A	Steer/Heifer Avg: \$219.18
Dressed Heifer Avg:	N/A	TOTAL VOLUME: 11,920
LM CT106	TOTAL WK TO DATE VOLUME:	83,027
Committed:	14,806	Delivered: 23,516

LM CT134	COLORADO	LM CT109
Neg. Cash Volume:	0	Dressed Formula Vol: 5,774
Live Steer Avg:	N/A	Steer/Heifer Avg: \$221.65
Live Heifer Avg:	N/A	Dressed Neg. Grid Vol: 0
Dressed Steer Avg:	N/A	Steer/Heifer Avg: N/A
Dressed Heifer Avg:	N/A	TOTAL VOLUME: 5,774
LM CT106	TOTAL WK TO DATE VOLUME:	26,310
Committed:	17,921	Delivered: 7,494

LM CT137	IA-MN	LM CT109
Neg. Cash Volume:	664	Dressed Formula Vol: 3,259
Live Steer Avg:	\$139.34	Steer/Heifer Avg: \$220.00
Live Heifer Avg:	N/A	Dressed Neg. Grid Vol: 1,228
Dressed Steer Avg:	N/A	Steer/Heifer Avg: \$223.31
Dressed Heifer Avg:	N/A	TOTAL VOLUME: 5,151
LM CT106	TOTAL WK TO DATE VOLUME:	44,117
Committed:	4,994	Delivered: 12,444

For Friday in the Southern Plains and Nebraska cash trading was limited on light demand. In the Southern Plains a few live traded at 139.00. However, not enough for a full market trend. Thursday was the last reported market in the Southern Plains, with the Texas Panhandle at 140.00 and Kansas from 139.00-140.00. In Nebraska Wednesday was the last reported market with live and dressed from 138.00-140.00 and 222.00, respectively. For Friday in Western Cornbelt cash trading was mostly inactive on light demand. Not enough purchases for a market trend. Wednesday was the last reported market with live and dressed at 140.00 and 222.00, respectively.

5-Area Formula Carcass Weight

WE 1-30-22 Weight = 899 lbs

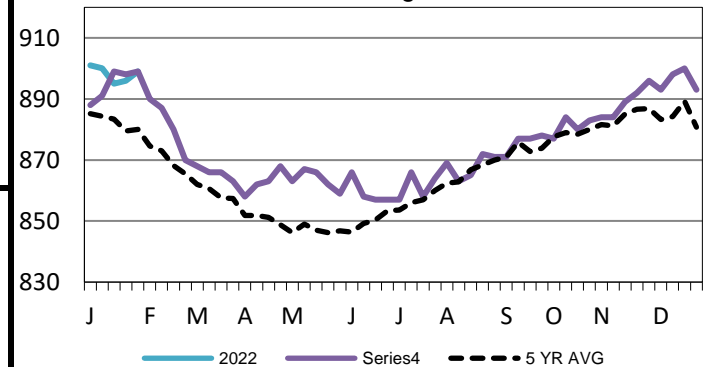

TX-OK-NM Wkly Live Steer Wtd Avg

WE 1-30-22 Price = \$ 136.81

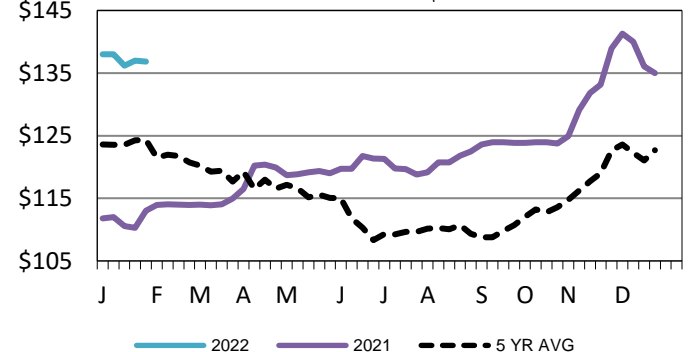

Nebraska Formula Carcass Weights

WE 1-30-22 Weight = 941 lbs

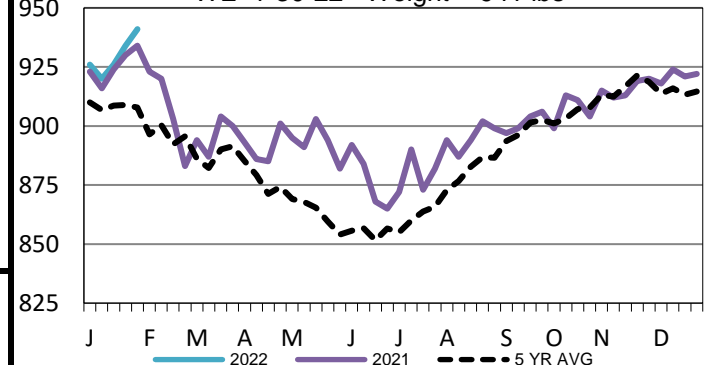

USDA Livestock, Poultry and Grain Market News

St. Joseph, Missouri

Phone: 816-676-7000

stjoe.lpgmn@ams.usda.gov