

Daily Direct Steer and Heifer Slaughter Cattle Summary

For Trade on:

Thursday, January 27, 2022

LM CT100	5-AREA	LM CT109
Neg. Cash Volume:	9,327	Dressed Formula Vol: 45,919
Live Steer Avg:	\$136.76	Steer/Heifer Avg: \$220.15
Live Heifer Avg:	\$136.67	Dressed Neg. Grid Vol: 1,156
Dressed Steer Avg:	\$218.00	Steer/Heifer Avg: \$220.80
Dressed Heifer Avg:	\$218.00	TOTAL VOLUME: 56,402
LM CT106	TOTAL WK TO DATE VOLUME:	229,930
Committed:	46,044	Delivered: 68,796

LM CT118	TX-OK-NM	LM CT109
Neg. Cash Volume:	0	Dressed Formula Vol: 16,744
Live Steer Avg:	N/A	Steer/Heifer Avg: \$217.42
Live Heifer Avg:	N/A	Dressed Neg. Grid Vol: 0
Dressed Steer Avg:	N/A	Steer/Heifer Avg: N/A
Dressed Heifer Avg:	N/A	TOTAL VOLUME: 16,744
LM CT106	TOTAL WK TO DATE VOLUME:	57,604
Committed:	8,387	Delivered: 15,856

LM CT121	KANSAS	LM CT109
Neg. Cash Volume:	2,524	Dressed Formula Vol: 7,238
Live Steer Avg:	\$136.06	Steer/Heifer Avg: \$217.99
Live Heifer Avg:	\$136.00	Dressed Neg. Grid Vol: 133
Dressed Steer Avg:	N/A	Steer/Heifer Avg: \$217.62
Dressed Heifer Avg:	N/A	TOTAL VOLUME: 9,895
LM CT106	TOTAL WK TO DATE VOLUME:	65,539
Committed:	13,500	Delivered: 19,621

LM CT124	NEBRASKA	LM CT109
Neg. Cash Volume:	2,313	Dressed Formula Vol: 13,811
Live Steer Avg:	\$136.00	Steer/Heifer Avg: \$223.43
Live Heifer Avg:	\$136.00	Dressed Neg. Grid Vol: 595
Dressed Steer Avg:	\$218.00	Steer/Heifer Avg: \$222.85
Dressed Heifer Avg:	\$218.00	TOTAL VOLUME: 16,719
LM CT106	TOTAL WK TO DATE VOLUME:	56,973
Committed:	13,897	Delivered: 19,063

LM CT134	COLORADO	LM CT109
Neg. Cash Volume:	0	Dressed Formula Vol: 5,307
Live Steer Avg:	N/A	Steer/Heifer Avg: \$222.85
Live Heifer Avg:	N/A	Dressed Neg. Grid Vol: 0
Dressed Steer Avg:	N/A	Steer/Heifer Avg: N/A
Dressed Heifer Avg:	N/A	TOTAL VOLUME: 5,307
LM CT106	TOTAL WK TO DATE VOLUME:	20,825
Committed:	1,234	Delivered: 7,408

LM CT137	IA-MN	LM CT109
Neg. Cash Volume:	4,490	Dressed Formula Vol: 3,034
Live Steer Avg:	\$137.80	Steer/Heifer Avg: \$221.08
Live Heifer Avg:	\$137.51	Dressed Neg. Grid Vol: 506
Dressed Steer Avg:	\$218.00	Steer/Heifer Avg: \$220.28
Dressed Heifer Avg:	\$218.00	TOTAL VOLUME: 8,030
LM CT106	TOTAL WK TO DATE VOLUME:	29,756
Committed:	9,026	Delivered: 6,848

For Thursday negotiated cash trading in Kansas, Nebraska and Western Cornbelt was limited on light demand. In the Texas Panhandle negotiated cash trading was a standstill. Not enough purchases in any region for a market trend. Wednesday was the last reported market in the Texas Panhandle and Kansas with live purchases at 137.00 and 136.00, respectively. In Nebraska Tuesday was the last reported market with live and dressed purchases at 137.00 and 218.00, respectively. In the Western Cornbelt Wednesday was the last reported with live and dressed purchases from 137.00-139.00 and at 218.00, respectively.

Iowa-Minnesota Wkly Dress Steer Wtd Avg
WE 1-23-22 Price = \$217.85

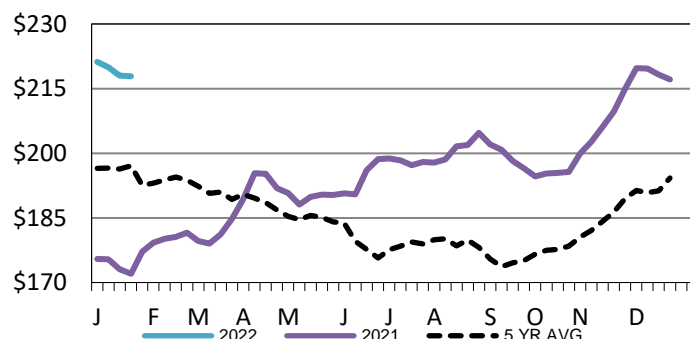

5-Area Negotiated Cash Live Steer Weights
WE 1-23-22 Weight = 1485 lbs

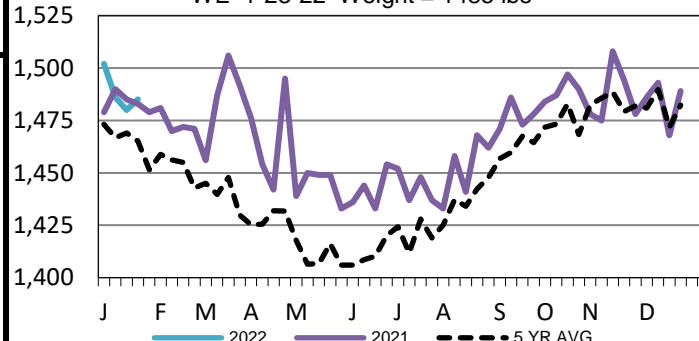

Iowa-Minnesota Formula Carcass Weights
WE 1-23-22 Weight = 941 lbs

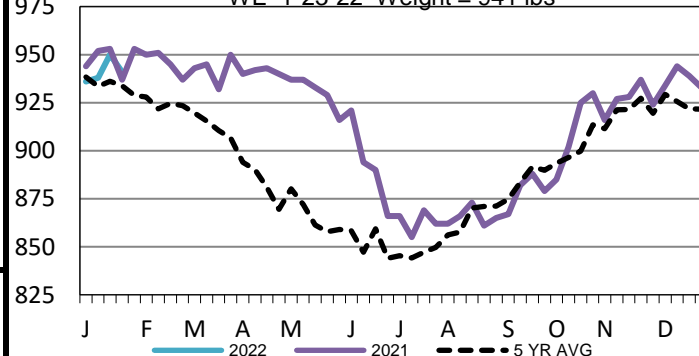

USDA Livestock, Poultry and Grain Market News

St. Joseph, Missouri

Phone: 816-676-7000

stjoe.lpgmn@ams.usda.gov