

Daily Direct Steer and Heifer Slaughter Cattle Summary

For Trade on:

Monday, January 10, 2022

LM CT100	5-AREA	LM CT109
Neg. Cash Volume:	2,696	Dressed Formula Vol: 57,709
Live Steer Avg:	\$136.80	Steer/Heifer Avg: \$221.24
Live Heifer Avg:	\$136.02	Dressed Neg. Grid Vol: 3,459
Dressed Steer Avg:	\$217.00	Steer/Heifer Avg: \$221.21
Dressed Heifer Avg:	N/A	TOTAL VOLUME: 63,864
LM CT106	TOTAL WK TO DATE VOLUME:	63,864
Committed:	71,048	Delivered: 67,647

LM CT118	TX-OK-NM	LM CT109
Neg. Cash Volume:	1,206	Dressed Formula Vol: 15,364
Live Steer Avg:	\$137.00	Steer/Heifer Avg: \$220.14
Live Heifer Avg:	\$137.00	Dressed Neg. Grid Vol: 123
Dressed Steer Avg:	N/A	Steer/Heifer Avg: \$214.92
Dressed Heifer Avg:	N/A	TOTAL VOLUME: 16,693
LM CT106	TOTAL WK TO DATE VOLUME:	16,693
Committed:	29,120	Delivered: 15,954

LM CT121	KANSAS	LM CT109
Neg. Cash Volume:	1,314	Dressed Formula Vol: 24,431
Live Steer Avg:	\$136.65	Steer/Heifer Avg: \$219.99
Live Heifer Avg:	\$135.41	Dressed Neg. Grid Vol: 1,203
Dressed Steer Avg:	\$217.00	Steer/Heifer Avg: \$219.95
Dressed Heifer Avg:	N/A	TOTAL VOLUME: 26,948
LM CT106	TOTAL WK TO DATE VOLUME:	26,948
Committed:	17,966	Delivered: 18,991

LM CT124	NEBRASKA	LM CT109
Neg. Cash Volume:	11	Dressed Formula Vol: 9,842
Live Steer Avg:	\$136.00	Steer/Heifer Avg: \$224.67
Live Heifer Avg:	N/A	Dressed Neg. Grid Vol: 801
Dressed Steer Avg:	N/A	Steer/Heifer Avg: \$219.11
Dressed Heifer Avg:	N/A	TOTAL VOLUME: 10,654
LM CT106	TOTAL WK TO DATE VOLUME:	10,654
Committed:	12,803	Delivered: 14,159

LM CT134	COLORADO	LM CT109
Neg. Cash Volume:	0	Dressed Formula Vol: 6,231
Live Steer Avg:	N/A	Steer/Heifer Avg: \$223.03
Live Heifer Avg:	N/A	Dressed Neg. Grid Vol: 626
Dressed Steer Avg:	N/A	Steer/Heifer Avg: \$221.83
Dressed Heifer Avg:	N/A	TOTAL VOLUME: 6,857
LM CT106	TOTAL WK TO DATE VOLUME:	6,857
Committed:	1,053	Delivered: 10,077

LM CT137	IA-MN	LM CT109
Neg. Cash Volume:	165	Dressed Formula Vol: 1,879
Live Steer Avg:	N/A	Steer/Heifer Avg: \$222.65
Live Heifer Avg:	N/A	Dressed Neg. Grid Vol: 721
Dressed Steer Avg:	N/A	Steer/Heifer Avg: \$226.33
Dressed Heifer Avg:	N/A	TOTAL VOLUME: 2,765
LM CT106	TOTAL WK TO DATE VOLUME:	2,765
Committed:	10,106	Delivered: 8,466

On Monday negotiated cash trade was very limited on light demand in the Texas Panhandle and Kansas with a few early purchases from 136.00-137.00 in the Texas Panhandle and 135.00-137.00 in Kansas. However not enough purchases for an adequate market test. Trade was mostly inactive on light demand in all other feeding regions. The latest established market in any feeding region was last week in the Texas Panhandle with live purchases at 138.00. In Kansas last week, live traded from 136.00-138.00. For the prior week in Nebraska and Western Cornbelt live and dressed purchases traded from 138.00-140.00 and at 220.00, respectively.

5-Area Formula Carcass Weight
WE 1-9-22 Weight = 900 lbs

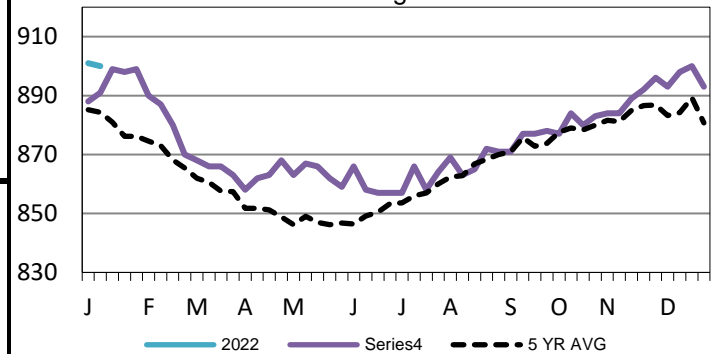

TX-OK-NM Formula Carcass Weights
WE 1-9-22 Weight = 870 lbs

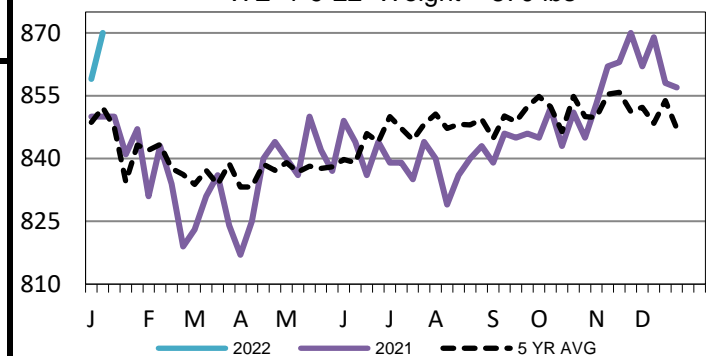

Iowa-Minnesota Formula Carcass Weights
WE 1-9-22 Weight = 938 lbs

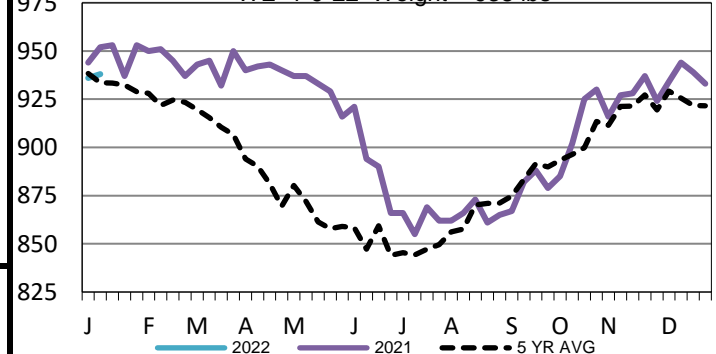

USDA Livestock, Poultry and Grain Market News

St. Joseph, Missouri

Phone: 816-676-7000

stjoe.lpgmn@ams.usda.gov