

Daily Direct Steer and Heifer Slaughter Cattle Summary

For Trade on:

Friday, January 07, 2022

LM CT100	5-AREA	LM CT109
Neg. Cash Volume:	4,043	Dressed Formula Vol: 44,894
Live Steer Avg:	\$136.93	Steer/Heifer Avg: \$221.56
Live Heifer Avg:	\$136.55	Dressed Neg. Grid Vol: 2,963
Dressed Steer Avg:	\$219.89	Steer/Heifer Avg: \$221.86
Dressed Heifer Avg:	\$220.00	TOTAL VOLUME: 51,900
LM CT106	TOTAL WK TO DATE VOLUME:	237,364
Committed:	62,812	Delivered: 94,325

LM CT118	TX-OK-NM	LM CT109
Neg. Cash Volume:	320	Dressed Formula Vol: 14,135
Live Steer Avg:	N/A	Steer/Heifer Avg: \$218.43
Live Heifer Avg:	\$138.00	Dressed Neg. Grid Vol: 0
Dressed Steer Avg:	N/A	Steer/Heifer Avg: N/A
Dressed Heifer Avg:	N/A	TOTAL VOLUME: 14,455
LM CT106	TOTAL WK TO DATE VOLUME:	58,289
Committed:	5,317	Delivered: 23,983

LM CT121	KANSAS	LM CT109
Neg. Cash Volume:	1,745	Dressed Formula Vol: 15,960
Live Steer Avg:	\$136.00	Steer/Heifer Avg: \$221.12
Live Heifer Avg:	\$136.00	Dressed Neg. Grid Vol: 1,062
Dressed Steer Avg:	N/A	Steer/Heifer Avg: \$219.57
Dressed Heifer Avg:	N/A	TOTAL VOLUME: 18,767
LM CT106	TOTAL WK TO DATE VOLUME:	79,583
Committed:	15,172	Delivered: 29,477

LM CT124	NEBRASKA	LM CT109
Neg. Cash Volume:	1357	Dressed Formula Vol: 7,740
Live Steer Avg:	\$138.22	Steer/Heifer Avg: \$226.84
Live Heifer Avg:	\$138.00	Dressed Neg. Grid Vol: 955
Dressed Steer Avg:	\$220.00	Steer/Heifer Avg: \$223.02
Dressed Heifer Avg:	\$220.00	TOTAL VOLUME: 10,052
LM CT106	TOTAL WK TO DATE VOLUME:	56,241
Committed:	10,567	Delivered: 23,627

LM CT134	COLORADO	LM CT109
Neg. Cash Volume:	0	Dressed Formula Vol: 4,298
Live Steer Avg:	N/A	Steer/Heifer Avg: \$224.37
Live Heifer Avg:	N/A	Dressed Neg. Grid Vol: 257
Dressed Steer Avg:	N/A	Steer/Heifer Avg: \$220.55
Dressed Heifer Avg:	N/A	TOTAL VOLUME: 4,555
LM CT106	TOTAL WK TO DATE VOLUME:	17,561
Committed:	26,735	Delivered: 5,492

LM CT137	IA-MN	LM CT109
Neg. Cash Volume:	621	Dressed Formula Vol: 2,885
Live Steer Avg:	\$137.79	Steer/Heifer Avg: \$221.56
Live Heifer Avg:	N/A	Dressed Neg. Grid Vol: 719
Dressed Steer Avg:	\$219.49	Steer/Heifer Avg: \$224.35
Dressed Heifer Avg:	N/A	TOTAL VOLUME: 4,225
LM CT106	TOTAL WK TO DATE VOLUME:	26,265
Committed:	5,021	Delivered: 11,746

For Friday cash trading was limited on light demand in Kansas and Nebraska. In Kansas, compared to the last reported market on Wednesday, live traded 2.00 lower at 136.00. Not enough purchases in Nebraska for a full market trend. In the Texas Panhandle and Western Cornbelt cash trading was mostly inactive on light demand. Not enough purchases for a full market trend in these regions. The last reported market in the Texas Panhandle, Nebraska and Western Cornbelt was on Wednesday. In the Texas Panhandle live traded at 138.00. In Nebraska and Western Cornbelt live and dressed traded from 138.00-140.00 and at 220.00, respectively.

5-Area Live Steer Weighted Average

WE 1-2-22 Price = \$139.59

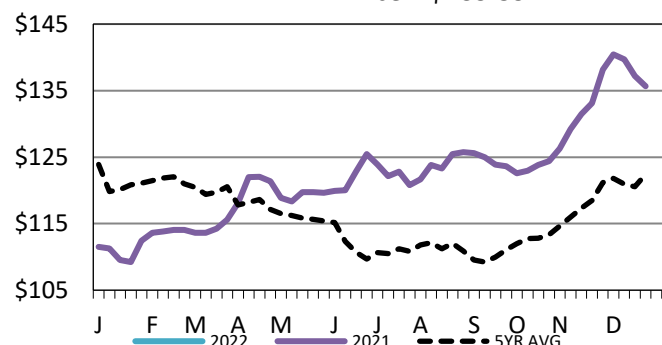

Kansas Formula Carcass Weights

WE 1-2-22 Weight = 915 lbs

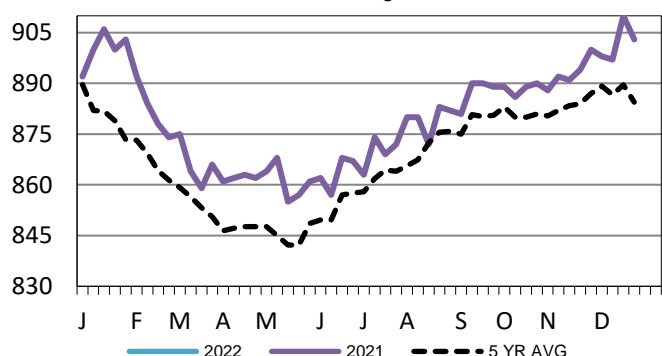

Iowa-Minnesota Wkly Dress Steer Wtd Avg

WE 1-2-22 Price = \$221.19

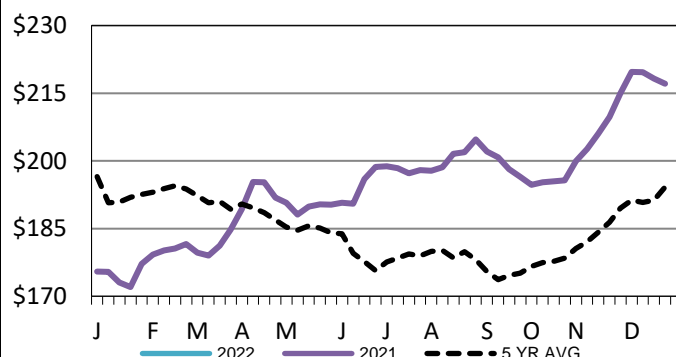

USDA Livestock, Poultry and Grain Market News

St. Joseph, Missouri

Phone: 816-676-7000

stjoe.lpgmn@ams.usda.gov