

Daily Direct Steer and Heifer Slaughter Cattle Summary

For Trade on:

Thursday, January 06, 2022

LM CT100	5-AREA	LM CT109
Neg. Cash Volume:	5,117	Dressed Formula Vol: 40,871
Live Steer Avg:	\$137.49	Steer/Heifer Avg: \$221.55
Live Heifer Avg:	\$137.10	Dressed Neg. Grid Vol: 1,927
Dressed Steer Avg:	\$219.95	Steer/Heifer Avg: \$223.57
Dressed Heifer Avg:	\$220.00	TOTAL VOLUME: 47,915
LM CT106	TOTAL WK TO DATE VOLUME:	185,464
Committed:	43,839	Delivered: 60,817

LM CT118	TX-OK-NM	LM CT109
Neg. Cash Volume:	217	Dressed Formula Vol: 12,144
Live Steer Avg:	\$138.00	Steer/Heifer Avg: \$218.93
Live Heifer Avg:	N/A	Dressed Neg. Grid Vol: 0
Dressed Steer Avg:	N/A	Steer/Heifer Avg: N/A
Dressed Heifer Avg:	N/A	TOTAL VOLUME: 12,361
LM CT106	TOTAL WK TO DATE VOLUME:	43,834
Committed:	11,588	Delivered: 14,251

LM CT121	KANSAS	LM CT109
Neg. Cash Volume:	1,533	Dressed Formula Vol: 11,934
Live Steer Avg:	\$136.59	Steer/Heifer Avg: \$220.95
Live Heifer Avg:	\$136.25	Dressed Neg. Grid Vol: 799
Dressed Steer Avg:	\$220.00	Steer/Heifer Avg: \$220.78
Dressed Heifer Avg:	N/A	TOTAL VOLUME: 14,266
LM CT106	TOTAL WK TO DATE VOLUME:	60,816
Committed:	11,134	Delivered: 18,330

LM CT124	NEBRASKA	LM CT109
Neg. Cash Volume:	2498	Dressed Formula Vol: 9,564
Live Steer Avg:	\$138.50	Steer/Heifer Avg: \$223.14
Live Heifer Avg:	N/A	Dressed Neg. Grid Vol: 486
Dressed Steer Avg:	\$220.00	Steer/Heifer Avg: \$219.57
Dressed Heifer Avg:	\$220.00	TOTAL VOLUME: 12,548
LM CT106	TOTAL WK TO DATE VOLUME:	46,189
Committed:	10,757	Delivered: 13,513

LM CT134	COLORADO	LM CT109
Neg. Cash Volume:	0	Dressed Formula Vol: 3,897
Live Steer Avg:	N/A	Steer/Heifer Avg: \$227.18
Live Heifer Avg:	N/A	Dressed Neg. Grid Vol: 109
Dressed Steer Avg:	N/A	Steer/Heifer Avg: \$213.49
Dressed Heifer Avg:	N/A	TOTAL VOLUME: 4,006
LM CT106	TOTAL WK TO DATE VOLUME:	13,006
Committed:	6,424	Delivered: 7,178

LM CT137	IA-MN	LM CT109
Neg. Cash Volume:	869	Dressed Formula Vol: 3,560
Live Steer Avg:	\$139.25	Steer/Heifer Avg: \$222.77
Live Heifer Avg:	\$139.00	Dressed Neg. Grid Vol: 533
Dressed Steer Avg:	\$219.63	Steer/Heifer Avg: \$221.72
Dressed Heifer Avg:	N/A	TOTAL VOLUME: 4,962
LM CT106	TOTAL WK TO DATE VOLUME:	22,040
Committed:	3,936	Delivered: 7,545

For Thursday negotiated cash trading was limited on light demand in all feeding regions. Not enough purchases for a full market trend. The last reported market in all regions was on Wednesday. In the Southern Plains live purchases traded at 138.00. In Nebraska and Western Cornbelt live and dressed purchases traded from 138.00-140.00 and at 220.00, respectively. A light test of purchases was noted in all regions.

Iowa-Minnesota Wkly Dress Steer Wtd Avg
WE 1-2-22 Price = \$221.19

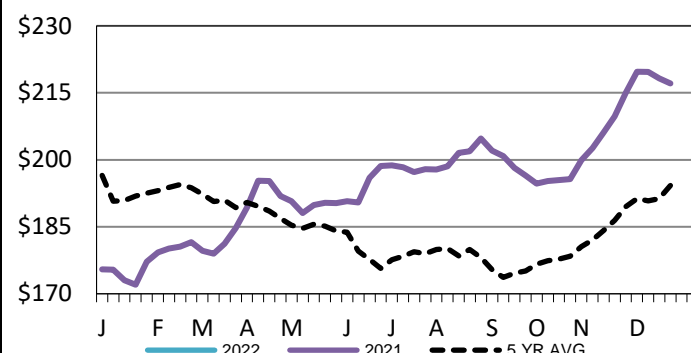

5-Area Live Steer Weighted Average
WE 1-2-22 Price = \$139.59

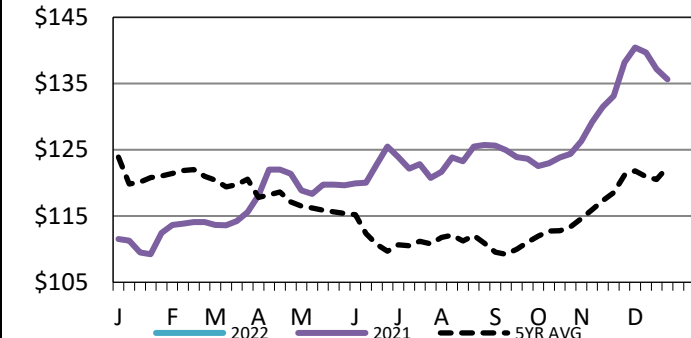

Kansas Weekly Live Steer Weighted Average
WE 1-2-22 Price = \$138.00

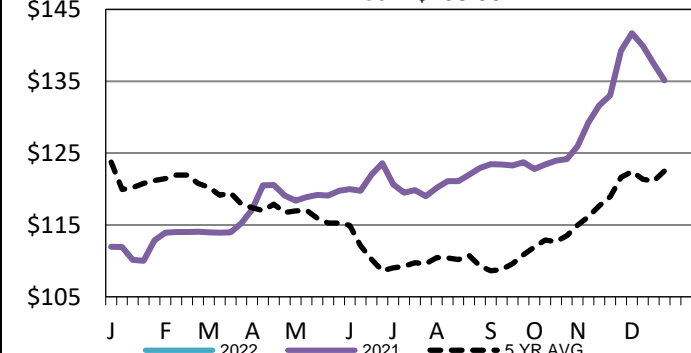

USDA Livestock, Poultry and Grain Market News

St. Joseph, Missouri

Phone: 816-676-7000

stjoe.lpgmn@ams.usda.gov