

Daily Direct Steer and Heifer Slaughter Cattle Summary

For Trade on:

Monday, December 27, 2021

LM CT100	5-AREA	LM CT109
Neg. Cash Volume:	1,049	Dressed Formula Vol: 39,921
Live Steer Avg:	\$135.00	Steer/Heifer Avg: \$220.40
Live Heifer Avg:	\$135.00	Dressed Neg. Grid Vol: 3,271
Dressed Steer Avg:	N/A	Steer/Heifer Avg: \$220.74
Dressed Heifer Avg:	N/A	TOTAL VOLUME: 44,241
LM CT106	TOTAL WK TO DATE VOLUME:	44,241
Committed:	72,518	Delivered: 69,179

LM CT118	TX-OK-NM	LM CT109
Neg. Cash Volume:	0	Dressed Formula Vol: 8,603
Live Steer Avg:	N/A	Steer/Heifer Avg: \$217.03
Live Heifer Avg:	N/A	Dressed Neg. Grid Vol: 247
Dressed Steer Avg:	N/A	Steer/Heifer Avg: \$218.34
Dressed Heifer Avg:	N/A	TOTAL VOLUME: 8,850
LM CT106	TOTAL WK TO DATE VOLUME:	8,850
Committed:	28,656	Delivered: 16,396

LM CT121	KANSAS	LM CT109
Neg. Cash Volume:	0	Dressed Formula Vol: 22,332
Live Steer Avg:	N/A	Steer/Heifer Avg: \$219.40
Live Heifer Avg:	N/A	Dressed Neg. Grid Vol: 1,441
Dressed Steer Avg:	N/A	Steer/Heifer Avg: \$219.40
Dressed Heifer Avg:	N/A	TOTAL VOLUME: 23,773
LM CT106	TOTAL WK TO DATE VOLUME:	23,773
Committed:	11,716	Delivered: 20,533

LM CT124	NEBRASKA	LM CT109
Neg. Cash Volume:	940	Dressed Formula Vol: 4,982
Live Steer Avg:	\$135.00	Steer/Heifer Avg: \$228.02
Live Heifer Avg:	\$135.00	Dressed Neg. Grid Vol: 570
Dressed Steer Avg:	N/A	Steer/Heifer Avg: \$224.03
Dressed Heifer Avg:	N/A	TOTAL VOLUME: 6,492
LM CT106	TOTAL WK TO DATE VOLUME:	6,492
Committed:	20,733	Delivered: 15,806

LM CT134	COLORADO	LM CT109
Neg. Cash Volume:	0	Dressed Formula Vol: 2,019
Live Steer Avg:	N/A	Steer/Heifer Avg: \$222.03
Live Heifer Avg:	N/A	Dressed Neg. Grid Vol: 0
Dressed Steer Avg:	N/A	Steer/Heifer Avg: N/A
Dressed Heifer Avg:	N/A	TOTAL VOLUME: 2,019
LM CT106	TOTAL WK TO DATE VOLUME:	2,019
Committed:	2,619	Delivered: 6,845

LM CT137	IA-MN	LM CT109
Neg. Cash Volume:	109	Dressed Formula Vol: 2,096
Live Steer Avg:	N/A	Steer/Heifer Avg: \$225.71
Live Heifer Avg:	N/A	Dressed Neg. Grid Vol: 1,087
Dressed Steer Avg:	N/A	Steer/Heifer Avg: \$222.16
Dressed Heifer Avg:	N/A	TOTAL VOLUME: 3,292
LM CT106	TOTAL WK TO DATE VOLUME:	3,292
Committed:	8,794	Delivered: 9,599

For Monday negotiated cash trading was mostly inactive on light demand in Nebraska and the Western Cornbelt. Not enough purchases in either region for a market trend. Negotiated cash trading was at a standstill in all other major feeding regions. The latest reported market in any region was last week. In the Southern Plains live purchases traded at 135.00. In Nebraska live and dressed purchases traded at 135.00 and from 217.00-218.00, respectively. In the Western Cornbelt live and dressed purchases traded at 138.00 and 217.00, respectively.

5-Area Negotiated Cash Live Steer Weights
WE 12-26-21 Weight = 1489 lbs

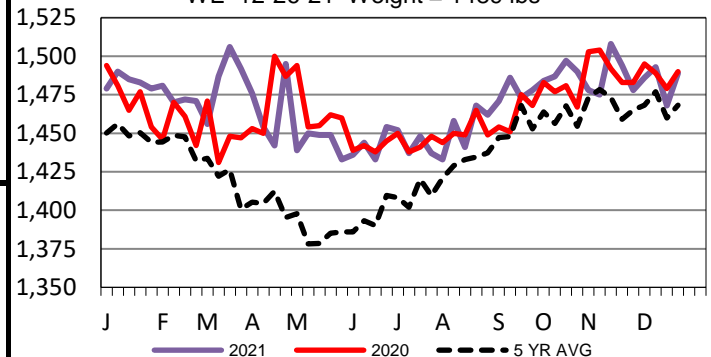

5-Area Live Steer Weighted Average
WE 12-26-21 Price = \$135.64

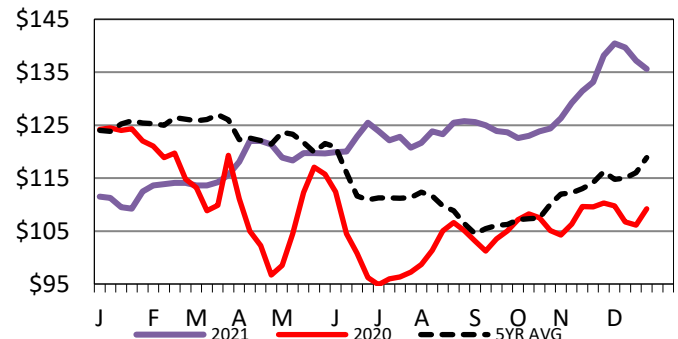

5-Area Formula Carcass Weight
WE 12-26-21 Weight = 893 lbs

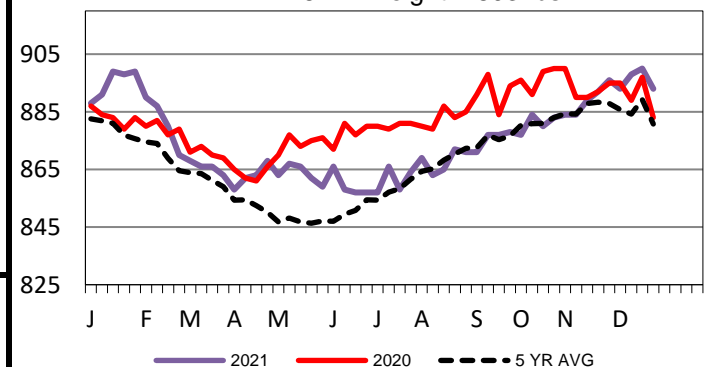

USDA Livestock, Poultry and Grain Market News

St. Joseph, Missouri

Phone: 816-676-7000

stjoe.lpgmn@ams.usda.gov