

Daily Direct Steer and Heifer Slaughter Cattle Summary

For Trade on:

Thursday, December 23, 2021

LM CT100	5-AREA	LM CT109
Neg. Cash Volume:	1,499	Dressed Formula Vol: 47,900
Live Steer Avg:	\$138.52	Steer/Heifer Avg: \$222.88
Live Heifer Avg:	N/A	Dressed Neg. Grid Vol: 2,629
Dressed Steer Avg:	\$217.40	Steer/Heifer Avg: \$224.08
Dressed Heifer Avg:	\$217.50	TOTAL VOLUME: 52,028
LM CT106	TOTAL WK TO DATE VOLUME:	216,921
Committed:	61,653	Delivered: 70,010

LM CT118	TX-OK-NM	LM CT109
Neg. Cash Volume:	0	Dressed Formula Vol: 16,312
Live Steer Avg:	N/A	Steer/Heifer Avg: \$219.38
Live Heifer Avg:	N/A	Dressed Neg. Grid Vol: 0
Dressed Steer Avg:	N/A	Steer/Heifer Avg: N/A
Dressed Heifer Avg:	N/A	TOTAL VOLUME: 16,312
LM CT106	TOTAL WK TO DATE VOLUME:	58,227
Committed:	3,341	Delivered: 16,754

LM CT121	KANSAS	LM CT109
Neg. Cash Volume:	0	Dressed Formula Vol: 10,037
Live Steer Avg:	N/A	Steer/Heifer Avg: \$221.56
Live Heifer Avg:	N/A	Dressed Neg. Grid Vol: 147
Dressed Steer Avg:	N/A	Steer/Heifer Avg: \$227.22
Dressed Heifer Avg:	N/A	TOTAL VOLUME: 10,184
LM CT106	TOTAL WK TO DATE VOLUME:	59,406
Committed:	21,151	Delivered: 18,663

LM CT124	NEBRASKA	LM CT109
Neg. Cash Volume:	921	Dressed Formula Vol: 9,231
Live Steer Avg:	N/A	Steer/Heifer Avg: \$227.01
Live Heifer Avg:	N/A	Dressed Neg. Grid Vol: 1,691
Dressed Steer Avg:	\$217.30	Steer/Heifer Avg: \$223.31
Dressed Heifer Avg:	\$217.42	TOTAL VOLUME: 11,843
LM CT106	TOTAL WK TO DATE VOLUME:	53,348
Committed:	16,210	Delivered: 14,586

LM CT134	COLORADO	LM CT109
Neg. Cash Volume:	0	Dressed Formula Vol: 9,768
Live Steer Avg:	N/A	Steer/Heifer Avg: \$226.62
Live Heifer Avg:	N/A	Dressed Neg. Grid Vol: 0
Dressed Steer Avg:	N/A	Steer/Heifer Avg: N/A
Dressed Heifer Avg:	N/A	TOTAL VOLUME: 9,768
LM CT106	TOTAL WK TO DATE VOLUME:	27,789
Committed:	16,380	Delivered: 6,192

LM CT137	IA-MN	LM CT109
Neg. Cash Volume:	578	Dressed Formula Vol: 2,776
Live Steer Avg:	\$138.52	Steer/Heifer Avg: \$221.73
Live Heifer Avg:	N/A	Dressed Neg. Grid Vol: 830
Dressed Steer Avg:	\$218.00	Steer/Heifer Avg: \$224.51
Dressed Heifer Avg:	\$218.00	TOTAL VOLUME: 4,184
LM CT106	TOTAL WK TO DATE VOLUME:	18,786
Committed:	4,571	Delivered: 13,815

****For Primarily Thursday, 12/23/2021 through Holiday Friday 12/24/2021**** For Thursday negotiated cash trading in the Southern Plains was at a standstill. In Nebraska and Western Cornbelt negotiated cash trading was mostly inactive on very light demand. Not enough purchases for a market trend. In the Southern Plains on Wednesday live purchases traded at 135.00. In Nebraska on Tuesday live purchases traded at 135.00 and on Wednesday dressed purchases traded from 217.00- 218.00. In the Western Cornbelt last week live and dressed purchases traded at 138.00 and from 217.00-218.00, respectively.

Iowa-Minnesota Wkly Dress Steer Wtd Avg
WE 12-19-21 Price = \$218.24

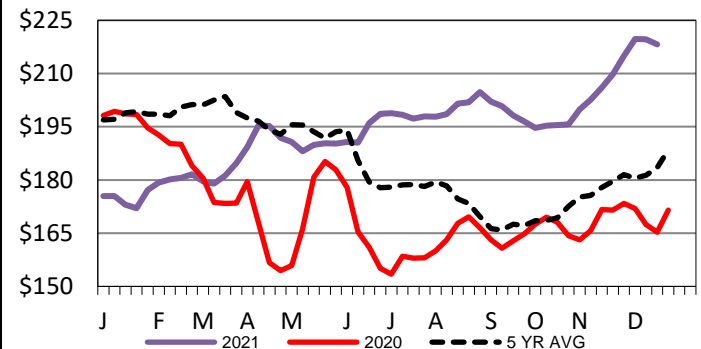

Kansas Weekly Live Steer Weighted Average
WE 12-19-21 Price = \$137.45

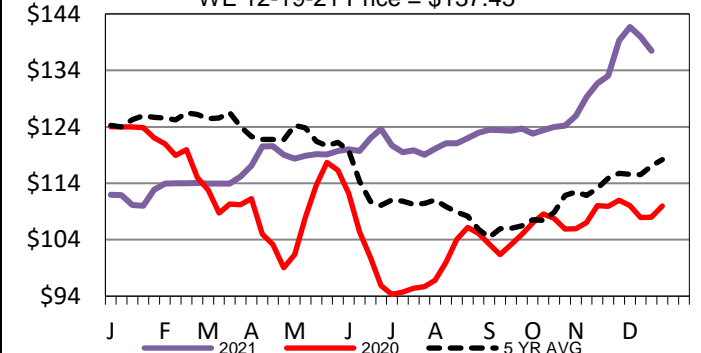

5-Area Live Steer Weighted Average
WE 12-19-21 Price = \$137.19

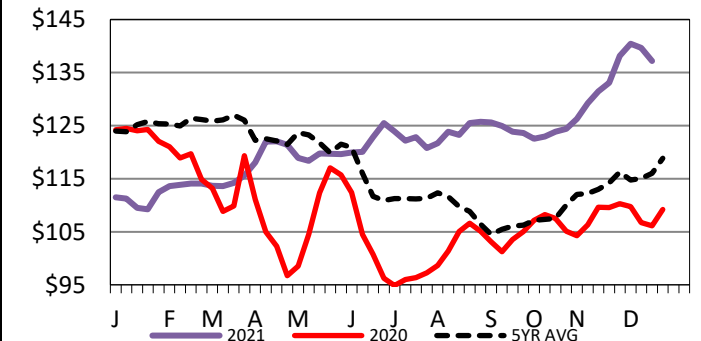

USDA Livestock, Poultry and Grain Market News

St. Joseph, Missouri

Phone: 816-676-7000

stjoe.lpgmn@ams.usda.gov