

Friday, December 17, 2021

Daily Direct Steer and Heifer Slaughter Cattle Summary

For Trade on:

Thursday, December 16, 2021

LM_CT100	5-AREA	LM_CT109
Neg. Cash Volume:	4,318	Dressed Formula Vol: 42,968
Live Steer Avg:	\$137.23	Steer/Heifer Avg: \$226.33
Live Heifer Avg:	\$137.71	Dressed Neg. Grid Vol: 2,935
Dressed Steer Avg:	\$218.95	Steer/Heifer Avg: \$222.06
Dressed Heifer Avg:	\$218.00	TOTAL VOLUME: 50,221
LM_CT106	TOTAL WK TO DATE VOLUME:	203,000
Committed:	50,742	Delivered: 67,506

LM_CT118	TX-OK-NM	LM_CT109
Neg. Cash Volume:	160	Dressed Formula Vol: 15,589
Live Steer Avg:	\$136.00	Steer/Heifer Avg: \$223.10
Live Heifer Avg:	\$138.00	Dressed Neg. Grid Vol: 0
Dressed Steer Avg:	N/A	Steer/Heifer Avg: N/A
Dressed Heifer Avg:	N/A	TOTAL VOLUME: 15,749
LM_CT106	TOTAL WK TO DATE VOLUME:	51,017
Committed:	6,598	Delivered: 17,136

LM_CT121	KANSAS	LM_CT109
Neg. Cash Volume:	1,001	Dressed Formula Vol: 9,319
Live Steer Avg:	\$136.00	Steer/Heifer Avg: \$224.89
Live Heifer Avg:	N/A	Dressed Neg. Grid Vol: 564
Dressed Steer Avg:	N/A	Steer/Heifer Avg: \$222.52
Dressed Heifer Avg:	N/A	TOTAL VOLUME: 10,884
LM_CT106	TOTAL WK TO DATE VOLUME:	56,550
Committed:	18,120	Delivered: 17,759

LM_CT124	NEBRASKA	LM_CT109
Neg. Cash Volume:	723	Dressed Formula Vol: 11,036
Live Steer Avg:	N/A	Steer/Heifer Avg: \$228.13
Live Heifer Avg:	\$140.00	Dressed Neg. Grid Vol: 1,281
Dressed Steer Avg:	\$219.27	Steer/Heifer Avg: \$219.95
Dressed Heifer Avg:	\$218.00	TOTAL VOLUME: 13,040
LM_CT106	TOTAL WK TO DATE VOLUME:	53,166
Committed:	10,574	Delivered: 17,569

LM_CT134	COLORADO	LM_CT109
Neg. Cash Volume:	36	Dressed Formula Vol: 4,120
Live Steer Avg:	N/A	Steer/Heifer Avg: \$238.86
Live Heifer Avg:	\$136.00	Dressed Neg. Grid Vol: 70
Dressed Steer Avg:	N/A	Steer/Heifer Avg: \$229.36
Dressed Heifer Avg:	N/A	TOTAL VOLUME: 4,226
LM_CT106	TOTAL WK TO DATE VOLUME:	20,847
Committed:	10,064	Delivered: 7,173

LM_CT137	IA-MN	LM_CT109
Neg. Cash Volume:	2,398	Dressed Formula Vol: 3,171
Live Steer Avg:	\$137.89	Steer/Heifer Avg: \$223.98
Live Heifer Avg:	\$137.73	Dressed Neg. Grid Vol: 1,020
Dressed Steer Avg:	\$218.51	Steer/Heifer Avg: \$223.96
Dressed Heifer Avg:	\$218.00	TOTAL VOLUME: 6,589
LM_CT106	TOTAL WK TO DATE VOLUME:	22,178
Committed:	5,386	Delivered: 7,869

For Thursday negotiated cash trading was limited on light demand in all major feeding regions. Not enough purchases in any region for a market trend. The last reported market in Kansas was on Tuesday with live purchases at 138.00. On Wednesday in the Texas Panhandle live purchases traded at 136.00. In Nebraska on Wednesday, dressed purchases traded at 218.00. The last reported live market in Nebraska was last week from 138.00-140.00. The last reported market in Colorado was last week with live purchases at 140.00. Last week in the Western Cornbelt live and dressed purchases traded from 138.00-140.00 and from 218.00-220.00, respectively.

Iowa-Minnesota Wkly Dress Steer Wtd Avg
WE 12-12-21 Price = \$219.68

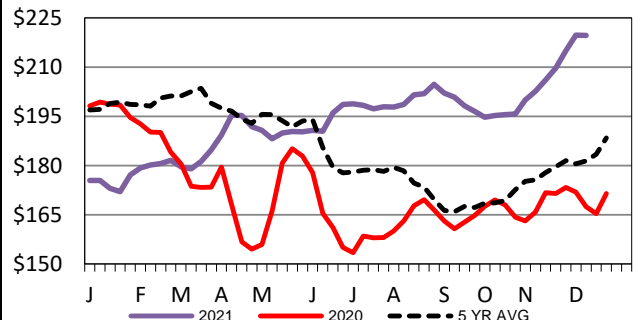

Kansas Weekly Live Steer Weighted Average
WE 12-12-21 Price = \$139.95

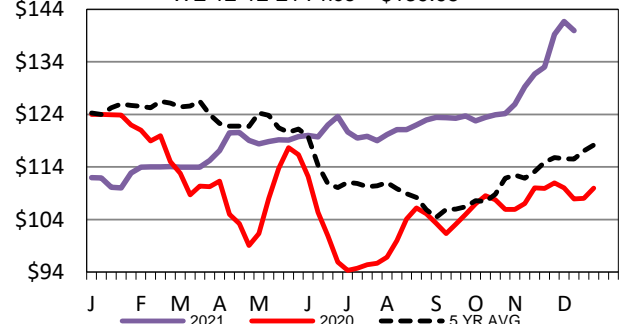

5-Area Formula Carcass Weight
WE 12-12-21 Weight = 898 lbs

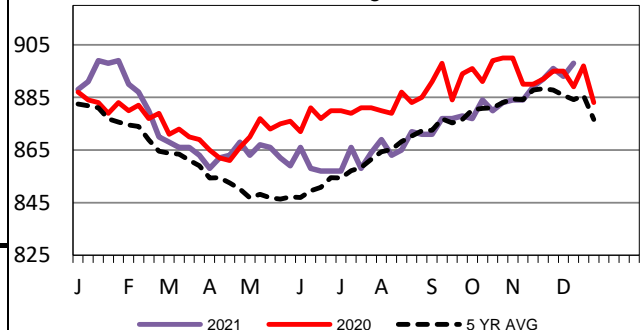

USDA Livestock, Poultry and Grain Market News

St. Joseph, Missouri

Phone: 816-676-7000

stjoe.lpgmn@ams.usda.gov