

Daily Direct Steer and Heifer Slaughter Cattle Summary

For Trade on:

Wednesday, December 08, 2021

LM CT100	5-AREA	LM CT109
Neg. Cash Volume:	15,511	Dressed Formula Vol: 27,327
Live Steer Avg:	\$140.05	Steer/Heifer Avg: \$228.39
Live Heifer Avg:	\$140.00	Dressed Neg. Grid Vol: 1,446
Dressed Steer Avg:	\$220.18	Steer/Heifer Avg: \$215.49
Dressed Heifer Avg:	\$220.00	TOTAL VOLUME: 44,284
LM CT106	TOTAL WK TO DATE VOLUME:	139,726
Committed:	103,244	Delivered: 69,738

LM CT118	TX-OK-NM	LM CT109
Neg. Cash Volume:	1,625	Dressed Formula Vol: 11,139
Live Steer Avg:	\$140.00	Steer/Heifer Avg: \$225.12
Live Heifer Avg:	\$140.00	Dressed Neg. Grid Vol: 0
Dressed Steer Avg:	N/A	Steer/Heifer Avg: N/A
Dressed Heifer Avg:	N/A	TOTAL VOLUME: 12,764
LM CT106	TOTAL WK TO DATE VOLUME:	38,747
Committed:	36,499	Delivered: 20,441

LM CT121	KANSAS	LM CT109
Neg. Cash Volume:	7,197	Dressed Formula Vol: 4,971
Live Steer Avg:	\$140.00	Steer/Heifer Avg: \$229.13
Live Heifer Avg:	\$140.00	Dressed Neg. Grid Vol: 0
Dressed Steer Avg:	\$221.00	Steer/Heifer Avg: N/A
Dressed Heifer Avg:	N/A	TOTAL VOLUME: 12,168
LM CT106	TOTAL WK TO DATE VOLUME:	44,086
Committed:	24,839	Delivered: 12,849

LM CT124	NEBRASKA	LM CT109
Neg. Cash Volume:	2,074	Dressed Formula Vol: 6,280
Live Steer Avg:	\$140.22	Steer/Heifer Avg: \$228.93
Live Heifer Avg:	N/A	Dressed Neg. Grid Vol: 304
Dressed Steer Avg:	\$220.00	Steer/Heifer Avg: \$219.22
Dressed Heifer Avg:	\$220.52	TOTAL VOLUME: 8,658
LM CT106	TOTAL WK TO DATE VOLUME:	29,961
Committed:	24,041	Delivered: 18,489

LM CT134	COLORADO	LM CT109
Neg. Cash Volume:	0	Dressed Formula Vol: 2,838
Live Steer Avg:	N/A	Steer/Heifer Avg: \$243.46
Live Heifer Avg:	N/A	Dressed Neg. Grid Vol: 0
Dressed Steer Avg:	N/A	Steer/Heifer Avg: N/A
Dressed Heifer Avg:	N/A	TOTAL VOLUME: 2,838
LM CT106	TOTAL WK TO DATE VOLUME:	11,013
Committed:	10,300	Delivered: 7,578

LM CT137	IA-MN	LM CT109
Neg. Cash Volume:	4,615	Dressed Formula Vol: 2,326
Live Steer Avg:	\$140.10	Steer/Heifer Avg: \$223.04
Live Heifer Avg:	\$140.00	Dressed Neg. Grid Vol: 1,142
Dressed Steer Avg:	\$220.00	Steer/Heifer Avg: \$214.50
Dressed Heifer Avg:	N/A	TOTAL VOLUME: 8,083
LM CT106	TOTAL WK TO DATE VOLUME:	16,375
Committed:	7,565	Delivered: 10,381

For Wednesday negotiated cash trading in the Southern Plains was slow on light demand. Compared to last week live purchases traded 2.00 lower at 140.00, on a light test. For Wednesday negotiated cash trading in Nebraska and the Western Cornbelt was limited on light demand. A few live purchases traded at 140.00 in both regions. However, not enough purchases for a market trend. Last week in Nebraska and the Western Cornbelt last week live and dressed purchases traded at 140.00 and 220.00, respectively. For Wednesday in Colorado negotiated cash trading was at a standstill. Last week live purchases traded at 142.00.

5-Area Negotiated Cash Live Steer Weights

WE 12-05-21 Weight = 1486 lbs

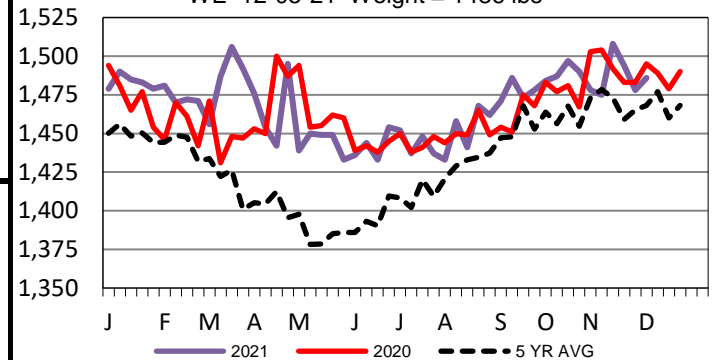

5-Area Formula Carcass Weight

WE 12-05-21 Weight = 893 lbs

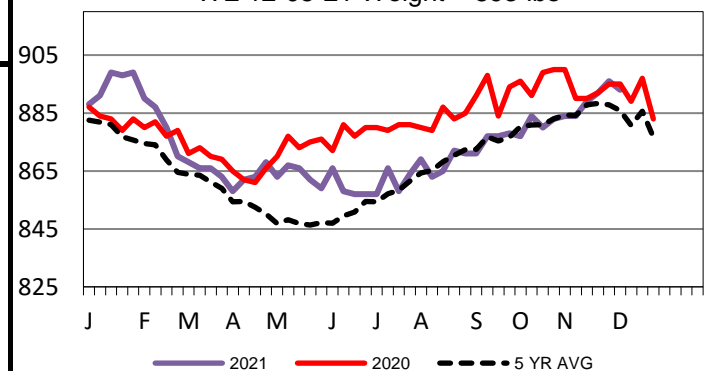

5-Area Live Steer Weighted Average

WE 12-05-21 Price = \$140.44

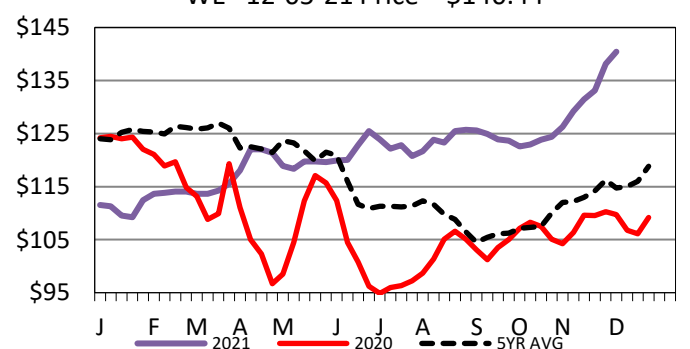

USDA Livestock, Poultry and Grain Market News

St. Joseph, Missouri

Phone: 816-676-7000

stjoe.lpgmn@ams.usda.gov