

Daily Direct Steer and Heifer Slaughter Cattle Summary

For Trade on:

Tuesday, December 07, 2021

LM CT100	5-AREA	LM CT109
Neg. Cash Volume:	3,526	Dressed Formula Vol: 29,318
Live Steer Avg:	\$140.07	Steer/Heifer Avg: \$225.51
Live Heifer Avg:	\$140.00	Dressed Neg. Grid Vol: 3,363
Dressed Steer Avg:	\$219.74	Steer/Heifer Avg: \$216.79
Dressed Heifer Avg:	\$220.00	TOTAL VOLUME: 36,207
LM CT106	TOTAL WK TO DATE VOLUME:	95,442
Committed:	57,146	Delivered: 66,874

LM CT118	TX-OK-NM	LM CT109
Neg. Cash Volume:	0	Dressed Formula Vol: 7,358
Live Steer Avg:	N/A	Steer/Heifer Avg: \$223.06
Live Heifer Avg:	N/A	Dressed Neg. Grid Vol: 0
Dressed Steer Avg:	N/A	Steer/Heifer Avg: N/A
Dressed Heifer Avg:	N/A	TOTAL VOLUME: 7,358
LM CT106	TOTAL WK TO DATE VOLUME:	25,983
Committed:	15,102	Delivered: 19,587

LM CT121	KANSAS	LM CT109
Neg. Cash Volume:	0	Dressed Formula Vol: 11,154
Live Steer Avg:	N/A	Steer/Heifer Avg: \$225.53
Live Heifer Avg:	N/A	Dressed Neg. Grid Vol: 1,081
Dressed Steer Avg:	N/A	Steer/Heifer Avg: \$216.93
Dressed Heifer Avg:	N/A	TOTAL VOLUME: 12,235
LM CT106	TOTAL WK TO DATE VOLUME:	31,918
Committed:	20,775	Delivered: 18,101

LM CT124	NEBRASKA	LM CT109
Neg. Cash Volume:	2,011	Dressed Formula Vol: 5,482
Live Steer Avg:	\$140.09	Steer/Heifer Avg: \$230.62
Live Heifer Avg:	\$140.00	Dressed Neg. Grid Vol: 1,495
Dressed Steer Avg:	\$220.00	Steer/Heifer Avg: \$216.17
Dressed Heifer Avg:	N/A	TOTAL VOLUME: 8,988
LM CT106	TOTAL WK TO DATE VOLUME:	21,303
Committed:	10,894	Delivered: 15,620

LM CT134	COLORADO	LM CT109
Neg. Cash Volume:	0	Dressed Formula Vol: 3,895
Live Steer Avg:	N/A	Steer/Heifer Avg: \$223.12
Live Heifer Avg:	N/A	Dressed Neg. Grid Vol: 122
Dressed Steer Avg:	N/A	Steer/Heifer Avg: \$220.70
Dressed Heifer Avg:	N/A	TOTAL VOLUME: 4,017
LM CT106	TOTAL WK TO DATE VOLUME:	8,175
Committed:	3,157	Delivered: 6,451

LM CT137	IA-MN	LM CT109
Neg. Cash Volume:	1,515	Dressed Formula Vol: 1,469
Live Steer Avg:	\$140.00	Steer/Heifer Avg: \$224.97
Live Heifer Avg:	\$140.00	Dressed Neg. Grid Vol: 665
Dressed Steer Avg:	\$219.49	Steer/Heifer Avg: \$217.22
Dressed Heifer Avg:	\$220.00	TOTAL VOLUME: 3,649
LM CT106	TOTAL WK TO DATE VOLUME:	8,292
Committed:	7,218	Delivered: 7,115

For Tuesday negotiated cash trading was limited on light demand in Nebraska and the Western Cornbelt, not enough purchases in either region for a market trend. Negotiated cash trade was at a standstill in all other major feeding regions. Last week in the Southern Plains and Colorado live purchases traded at 142.00. In Nebraska and the Western Cornbelt last week live and dressed purchases traded at 140.00 and 220.00, respectively.

Nebraska Weekly Dressed Steer Weighted Avg
WE 12-05-21 Price = \$220.07

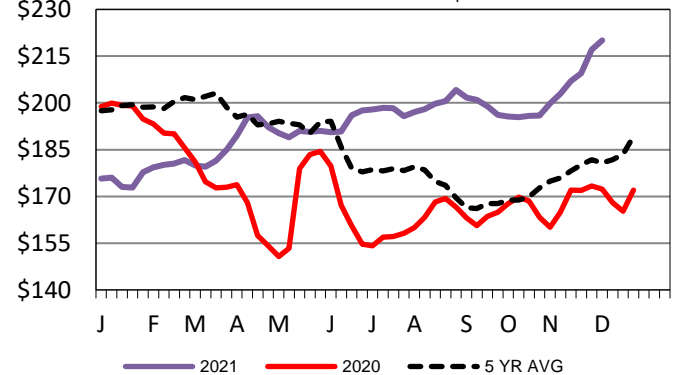

Iowa-Minnesota Wkly Dress Steer Wtd Avg
WE 12-05-21 Price = \$219.73

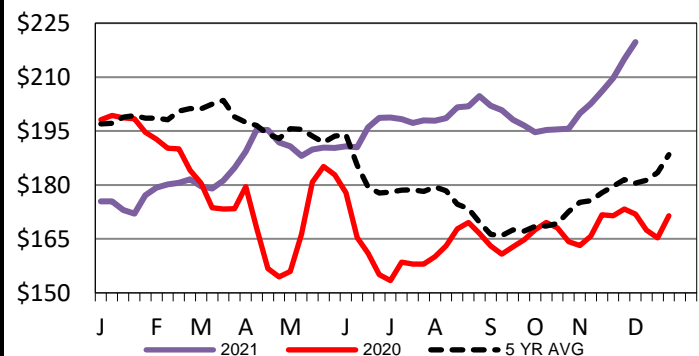

TX-OK-NM Formula Carcass Weights
WE 12-05-21 Weight = 862 lbs

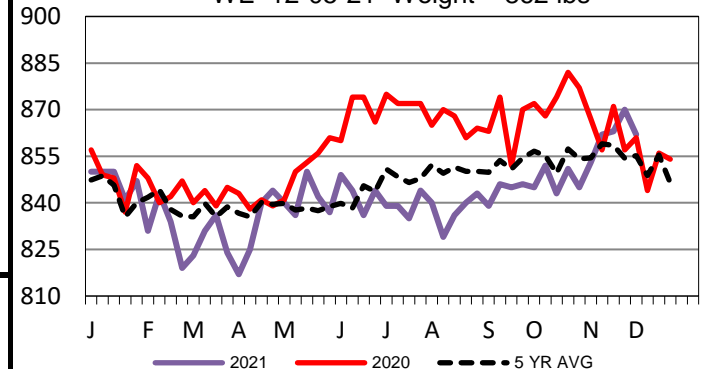

USDA Livestock, Poultry and Grain Market News

St. Joseph, Missouri

Phone: 816-676-7000

stjoe.lpgmn@ams.usda.gov