

Daily Direct Steer and Heifer Slaughter Cattle Summary

For Trade on:

Monday, December 06, 2021

LM CT100	5-AREA	LM CT109
Neg. Cash Volume:	787	Dressed Formula Vol: 52,015
Live Steer Avg:	\$140.00	Steer/Heifer Avg: \$222.63
Live Heifer Avg:	N/A	Dressed Neg. Grid Vol: 6,433
Dressed Steer Avg:	N/A	Steer/Heifer Avg: \$215.69
Dressed Heifer Avg:	N/A	TOTAL VOLUME: 59,235
LM CT106	TOTAL WK TO DATE VOLUME:	59,235
Committed:	76,582	Delivered: 67,055

LM CT118	TX-OK-NM	LM CT109
Neg. Cash Volume:	0	Dressed Formula Vol: 17,971
Live Steer Avg:	N/A	Steer/Heifer Avg: \$221.99
Live Heifer Avg:	N/A	Dressed Neg. Grid Vol: 654
Dressed Steer Avg:	N/A	Steer/Heifer Avg: \$219.65
Dressed Heifer Avg:	N/A	TOTAL VOLUME: 18,625
LM CT106	TOTAL WK TO DATE VOLUME:	18,625
Committed:	25,348	Delivered: 17,424

LM CT121	KANSAS	LM CT109
Neg. Cash Volume:	0	Dressed Formula Vol: 17,724
Live Steer Avg:	N/A	Steer/Heifer Avg: \$223.37
Live Heifer Avg:	N/A	Dressed Neg. Grid Vol: 1,959
Dressed Steer Avg:	N/A	Steer/Heifer Avg: \$216.38
Dressed Heifer Avg:	N/A	TOTAL VOLUME: 19,683
LM CT106	TOTAL WK TO DATE VOLUME:	19,683
Committed:	10,813	Delivered: 19,521

LM CT124	NEBRASKA	LM CT109
Neg. Cash Volume:	0	Dressed Formula Vol: 9,925
Live Steer Avg:	N/A	Steer/Heifer Avg: \$222.40
Live Heifer Avg:	N/A	Dressed Neg. Grid Vol: 2,390
Dressed Steer Avg:	N/A	Steer/Heifer Avg: \$216.32
Dressed Heifer Avg:	N/A	TOTAL VOLUME: 12,315
LM CT106	TOTAL WK TO DATE VOLUME:	12,315
Committed:	16,145	Delivered: 11,711

LM CT134	COLORADO	LM CT109
Neg. Cash Volume:	0	Dressed Formula Vol: 3,957
Live Steer Avg:	N/A	Steer/Heifer Avg: \$222.58
Live Heifer Avg:	N/A	Dressed Neg. Grid Vol: 201
Dressed Steer Avg:	N/A	Steer/Heifer Avg: \$215.19
Dressed Heifer Avg:	N/A	TOTAL VOLUME: 4,158
LM CT106	TOTAL WK TO DATE VOLUME:	4,158
Committed:	13,532	Delivered: 8,000

LM CT137	IA-MN	LM CT109
Neg. Cash Volume:	787	Dressed Formula Vol: 2,590
Live Steer Avg:	\$140.00	Steer/Heifer Avg: \$223.05
Live Heifer Avg:	N/A	Dressed Neg. Grid Vol: 1,266
Dressed Steer Avg:	N/A	Steer/Heifer Avg: \$211.51
Dressed Heifer Avg:	N/A	TOTAL VOLUME: 4,643
LM CT106	TOTAL WK TO DATE VOLUME:	4,643
Committed:	10,744	Delivered: 10,399

For Monday negotiated cash trading was mostly inactive on very light demand in the Western Cornbelt, not enough purchases for a market trend. Negotiated cash trade was at a standstill in all other major feeding regions. Last week in the Southern Plains and Colorado live purchases traded at 142.00. In Nebraska and the Western Cornbelt last week live and dressed purchases traded at 140.00 and 220.00, respectively.

5-Area Negotiated Cash Live Steer Weights
WE 12-05-21 Weight = 1486 lbs

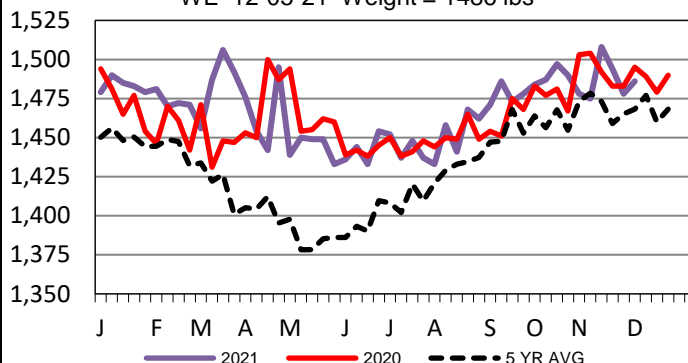

5-Area Live Steer Weighted Average
WE 12-05-21 Price = \$140.44

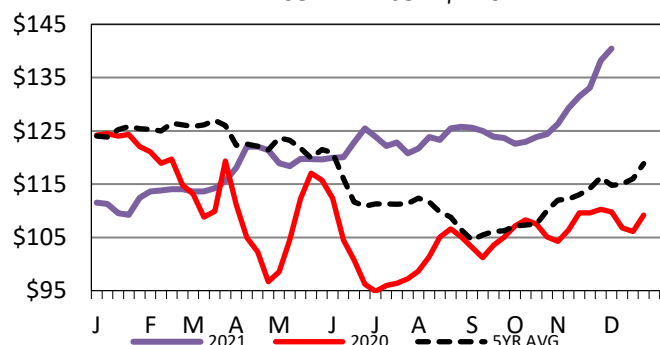

5-Area Formula Carcass Weight
WE 12-05-21 Weight = 893 lbs

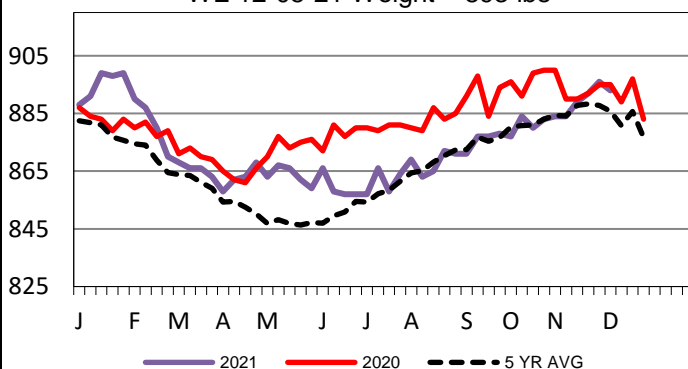

USDA Livestock, Poultry and Grain Market News

St. Joseph, Missouri

Phone: 816-676-7000

stjoe.lpgmn@ams.usda.gov