

Daily Direct Steer and Heifer Slaughter Cattle Summary

For Trade on:

Thursday, December 02, 2021

LM CT100	5-AREA	LM CT109
Neg. Cash Volume:	81,919	Dressed Formula Vol: 31,002
Live Steer Avg:	\$140.88	Steer/Heifer Avg: \$224.34
Live Heifer Avg:	\$140.95	Dressed Neg. Grid Vol: 2,441
Dressed Steer Avg:	\$220.02	Steer/Heifer Avg: \$212.59
Dressed Heifer Avg:	\$220.00	TOTAL VOLUME: 115,362
LM CT106	TOTAL WK TO DATE VOLUME:	253,992
Committed:	118,424	Delivered: 66,184

LM CT118	TX-OK-NM	LM CT109
Neg. Cash Volume:	9,324	Dressed Formula Vol: 10,700
Live Steer Avg:	\$141.74	Steer/Heifer Avg: \$220.88
Live Heifer Avg:	\$141.32	Dressed Neg. Grid Vol: 0
Dressed Steer Avg:	N/A	Steer/Heifer Avg: N/A
Dressed Heifer Avg:	N/A	TOTAL VOLUME: 20,024
LM CT106	TOTAL WK TO DATE VOLUME:	61,512
Committed:	20,545	Delivered: 14,599

LM CT121	KANSAS	LM CT109
Neg. Cash Volume:	19,211	Dressed Formula Vol: 9,449
Live Steer Avg:	\$141.69	Steer/Heifer Avg: \$221.95
Live Heifer Avg:	\$141.67	Dressed Neg. Grid Vol: 0
Dressed Steer Avg:	\$221.00	Steer/Heifer Avg: N/A
Dressed Heifer Avg:	N/A	TOTAL VOLUME: 28,660
LM CT106	TOTAL WK TO DATE VOLUME:	66,811
Committed:	33,915	Delivered: 18,589

LM CT124	NEBRASKA	LM CT109
Neg. Cash Volume:	26,212	Dressed Formula Vol: 5,848
Live Steer Avg:	\$140.57	Steer/Heifer Avg: \$226.03
Live Heifer Avg:	\$140.78	Dressed Neg. Grid Vol: 772
Dressed Steer Avg:	\$220.07	Steer/Heifer Avg: \$211.25
Dressed Heifer Avg:	\$220.00	TOTAL VOLUME: 32,832
LM CT106	TOTAL WK TO DATE VOLUME:	63,355
Committed:	29,844	Delivered: 17,443

LM CT134	COLORADO	LM CT109
Neg. Cash Volume:	2,895	Dressed Formula Vol: 3,215
Live Steer Avg:	\$141.97	Steer/Heifer Avg: \$242.61
Live Heifer Avg:	\$141.72	Dressed Neg. Grid Vol: 770
Dressed Steer Avg:	N/A	Steer/Heifer Avg: \$211.79
Dressed Heifer Avg:	N/A	TOTAL VOLUME: 6,880
LM CT106	TOTAL WK TO DATE VOLUME:	21,668
Committed:	5,868	Delivered: 4,280

LM CT137	IA-MN	LM CT109
Neg. Cash Volume:	24,277	Dressed Formula Vol: 1,907
Live Steer Avg:	\$139.96	Steer/Heifer Avg: \$220.31
Live Heifer Avg:	\$139.87	Dressed Neg. Grid Vol: 948
Dressed Steer Avg:	\$219.81	Steer/Heifer Avg: \$214.89
Dressed Heifer Avg:	\$220.00	TOTAL VOLUME: 27,132
LM CT106	TOTAL WK TO DATE VOLUME:	40,087
Committed:	28,252	Delivered: 11,273

For Thursday negotiated cash trading and demand were light to moderate in all major feeding regions. Compared to last week in the Southern Plains and Colorado live purchases traded 2.00 higher at 142.00. In Nebraska compared to last week live purchases traded steady to 4.00 higher at 140.00 and dressed purchases traded 3.00 higher at 220.00. In the Western Cornbelt compared to last week live purchases traded steady to 5.00 higher at 140.00 and dressed purchases traded 3.00 to 5.00 higher at 220.00.

Nebraska Weekly Dressed Steer Weighted Avg
WE 11-28-21 Price = \$217.07

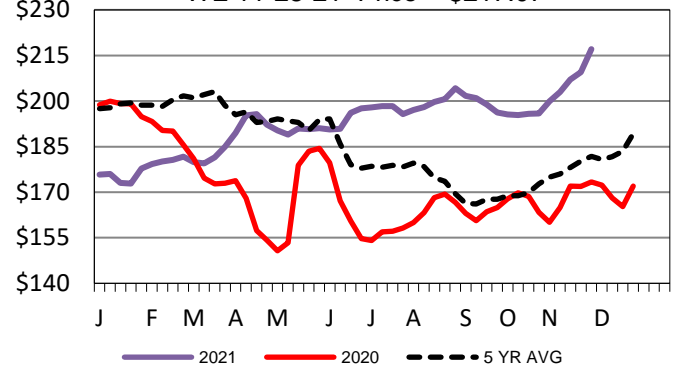

TX-OK-NM Formula Carcass Weights
WE 11-28-21 Weight = 870 lbs

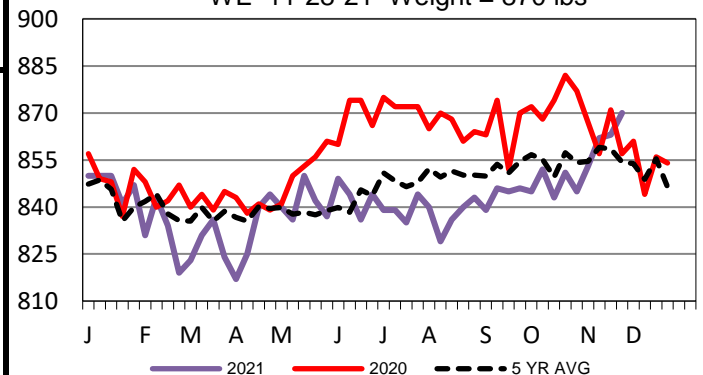

Iowa-Minnesota Wkly Dress Steer Wtd Avg
WE 11-28-21 Price = \$215.00

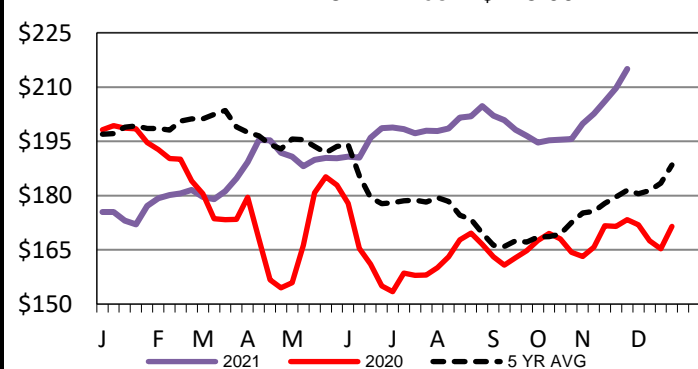

USDA Livestock, Poultry and Grain Market News

St. Joseph, Missouri

Phone: 816-676-7000

stjoe.lpgmn@ams.usda.gov