

Daily Direct Steer and Heifer Slaughter Cattle Summary

For Trade on:

Monday, November 29, 2021

LM CT100	5-AREA	LM CT109
Neg. Cash Volume:	500	Dressed Formula Vol: 49,024
Live Steer Avg:	\$137.13	Steer/Heifer Avg: \$214.07
Live Heifer Avg:	\$137.50	Dressed Neg. Grid Vol: 4,232
Dressed Steer Avg:	N/A	Steer/Heifer Avg: \$211.56
Dressed Heifer Avg:	N/A	TOTAL VOLUME: 53,756
LM CT106	TOTAL WK TO DATE VOLUME:	53,756
Committed:	82,279	Delivered: 70,564

LM CT118	TX-OK-NM	LM CT109
Neg. Cash Volume:	0	Dressed Formula Vol: 13,877
Live Steer Avg:	N/A	Steer/Heifer Avg: \$212.66
Live Heifer Avg:	N/A	Dressed Neg. Grid Vol: 1,464
Dressed Steer Avg:	N/A	Steer/Heifer Avg: \$210.69
Dressed Heifer Avg:	N/A	TOTAL VOLUME: 15,341
LM CT106	TOTAL WK TO DATE VOLUME:	15,341
Committed:	24,821	Delivered: 15,923

LM CT121	KANSAS	LM CT109
Neg. Cash Volume:	0	Dressed Formula Vol: 15,791
Live Steer Avg:	N/A	Steer/Heifer Avg: \$214.62
Live Heifer Avg:	N/A	Dressed Neg. Grid Vol: 974
Dressed Steer Avg:	N/A	Steer/Heifer Avg: \$214.36
Dressed Heifer Avg:	N/A	TOTAL VOLUME: 16,765
LM CT106	TOTAL WK TO DATE VOLUME:	16,765
Committed:	15,373	Delivered: 17,874

LM CT124	NEBRASKA	LM CT109
Neg. Cash Volume:	212	Dressed Formula Vol: 11,863
Live Steer Avg:	\$137.50	Steer/Heifer Avg: \$214.97
Live Heifer Avg:	\$137.50	Dressed Neg. Grid Vol: 815
Dressed Steer Avg:	N/A	Steer/Heifer Avg: \$211.84
Dressed Heifer Avg:	N/A	TOTAL VOLUME: 12,890
LM CT106	TOTAL WK TO DATE VOLUME:	12,890
Committed:	22,460	Delivered: 17,734

LM CT134	COLORADO	LM CT109
Neg. Cash Volume:	0	Dressed Formula Vol: 5,753
Live Steer Avg:	N/A	Steer/Heifer Avg: \$213.79
Live Heifer Avg:	N/A	Dressed Neg. Grid Vol: 222
Dressed Steer Avg:	N/A	Steer/Heifer Avg: \$213.51
Dressed Heifer Avg:	N/A	TOTAL VOLUME: 5,975
LM CT106	TOTAL WK TO DATE VOLUME:	5,975
Committed:	8,300	Delivered: 7,291

LM CT137	IA-MN	LM CT109
Neg. Cash Volume:	288	Dressed Formula Vol: 1,896
Live Steer Avg:	\$137.00	Steer/Heifer Avg: \$216.00
Live Heifer Avg:	N/A	Dressed Neg. Grid Vol: 836
Dressed Steer Avg:	N/A	Steer/Heifer Avg: \$208.58
Dressed Heifer Avg:	N/A	TOTAL VOLUME: 3,020
LM CT106	TOTAL WK TO DATE VOLUME:	3,020
Committed:	11,325	Delivered: 11,742

For Monday negotiated cash trading was mostly inactive on very light demand in Nebraska and the Western Cornbelt. Not enough purchases for a market trend. Negotiated cash trading was at a standstill in all other major feeding regions. Last week in the Southern Plains and Colorado live purchases traded at 140.00. In Nebraska, live and dressed purchases traded from 136.00-140.00 and at 217.00, respectively. In the Western Cornbelt live and dressed purchases traded from 135.00- 140.00 and from 213.00- 217.00, respectively.

5-Area Negotiated Cash Live Steer Weights

WE 11-28-21 Weight = 1478 lbs

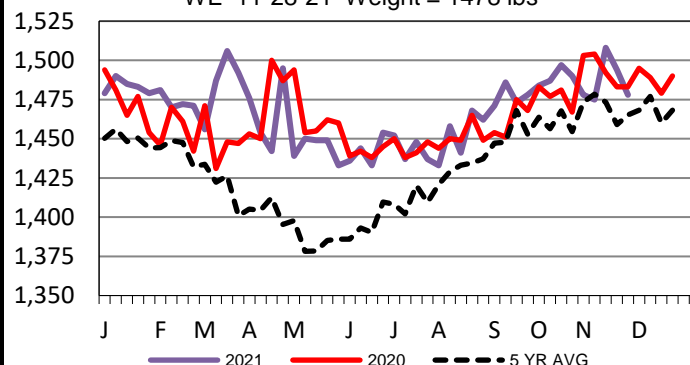

5-Area Live Steer Weighted Average

WE 11-28-21 Price = \$138.17

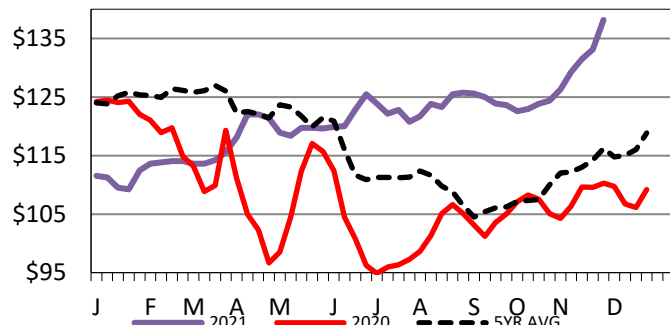

5-Area Formula Carcass Weight

WE 11-28-21 Weight = 896 lbs

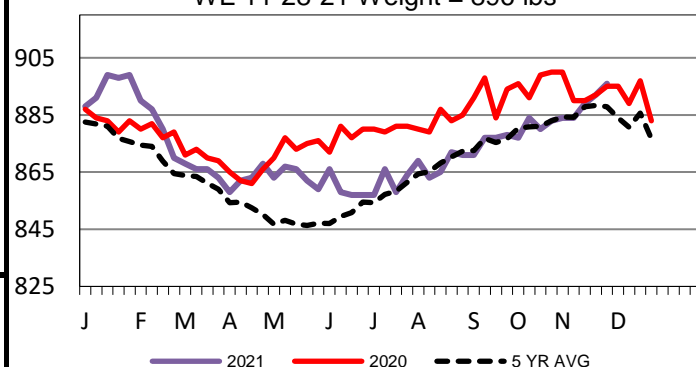

USDA Livestock, Poultry and Grain Market News

St. Joseph, Missouri

Phone: 816-676-7000

stjoe.lpgmn@ams.usda.gov