

Daily Direct Steer and Heifer Slaughter Cattle Summary

For Trade on:

Tuesday, November 16, 2021

| | | |
|--------------------------|---------------------------------|-------------------------------------|
| LM CT100 | 5-AREA | LM CT109 |
| Neg. Cash Volume: | 3,172 | Dressed Formula Vol: 27,675 |
| Live Steer Avg: | \$132.05 | Steer/Heifer Avg: \$211.71 |
| Live Heifer Avg: | \$132.50 | Dressed Neg. Grid Vol: 5,399 |
| Dressed Steer Avg: | \$207.00 | Steer/Heifer Avg: \$206.29 |
| Dressed Heifer Avg: | \$204.00 | TOTAL VOLUME: 36,246 |
| LM CT106 | TOTAL WK TO DATE VOLUME: | 100,568 |
| Committed: | 54,794 | Delivered: 75,488 |

| | | |
|--------------------------|---------------------------------|------------------------------------|
| LM CT118 | TX-OK-NM | LM CT109 |
| Neg. Cash Volume: | 186 | Dressed Formula Vol: 13,237 |
| Live Steer Avg: | N/A | Steer/Heifer Avg: \$209.08 |
| Live Heifer Avg: | \$132.50 | Dressed Neg. Grid Vol: 122 |
| Dressed Steer Avg: | N/A | Steer/Heifer Avg: \$209.60 |
| Dressed Heifer Avg: | N/A | TOTAL VOLUME: 13,545 |
| LM CT106 | TOTAL WK TO DATE VOLUME: | 31,724 |
| Committed: | 9,453 | Delivered: 18,880 |

| | | |
|--------------------------|---------------------------------|-------------------------------------|
| LM CT121 | KANSAS | LM CT109 |
| Neg. Cash Volume: | 421 | Dressed Formula Vol: 4,865 |
| Live Steer Avg: | \$132.05 | Steer/Heifer Avg: \$209.99 |
| Live Heifer Avg: | N/A | Dressed Neg. Grid Vol: 1,033 |
| Dressed Steer Avg: | N/A | Steer/Heifer Avg: \$202.67 |
| Dressed Heifer Avg: | N/A | TOTAL VOLUME: 6,319 |
| LM CT106 | TOTAL WK TO DATE VOLUME: | 30,463 |
| Committed: | 20,978 | Delivered: 19,088 |

| | | |
|--------------------------|---------------------------------|-------------------------------------|
| LM CT124 | NEBRASKA | LM CT109 |
| Neg. Cash Volume: | 122 | Dressed Formula Vol: 5,994 |
| Live Steer Avg: | N/A | Steer/Heifer Avg: \$220.03 |
| Live Heifer Avg: | N/A | Dressed Neg. Grid Vol: 2,020 |
| Dressed Steer Avg: | \$207.00 | Steer/Heifer Avg: \$207.37 |
| Dressed Heifer Avg: | N/A | TOTAL VOLUME: 8,136 |
| LM CT106 | TOTAL WK TO DATE VOLUME: | 19,086 |
| Committed: | 7,414 | Delivered: 16,018 |

| | | |
|--------------------------|---------------------------------|-----------------------------------|
| LM CT134 | COLORADO | LM CT109 |
| Neg. Cash Volume: | 0 | Dressed Formula Vol: 1,027 |
| Live Steer Avg: | N/A | Steer/Heifer Avg: \$209.22 |
| Live Heifer Avg: | N/A | Dressed Neg. Grid Vol: 880 |
| Dressed Steer Avg: | N/A | Steer/Heifer Avg: \$208.65 |
| Dressed Heifer Avg: | N/A | TOTAL VOLUME: 1,907 |
| LM CT106 | TOTAL WK TO DATE VOLUME: | 9,101 |
| Committed: | 2,810 | Delivered: 11,048 |

| | | |
|--------------------------|---------------------------------|-------------------------------------|
| LM CT137 | IA-MN | LM CT109 |
| Neg. Cash Volume: | 2,443 | Dressed Formula Vol: 2,552 |
| Live Steer Avg: | \$132.05 | Steer/Heifer Avg: \$210.11 |
| Live Heifer Avg: | N/A | Dressed Neg. Grid Vol: 1,344 |
| Dressed Steer Avg: | \$207.00 | Steer/Heifer Avg: \$205.60 |
| Dressed Heifer Avg: | \$204.00 | TOTAL VOLUME: 6,339 |
| LM CT106 | TOTAL WK TO DATE VOLUME: | 10,479 |
| Committed: | 14,139 | Delivered: 10,454 |

For Tuesday negotiated cash trading was mostly inactive on very light demand in the Southern Plains and Nebraska and limited on light demand in the Western Cornbelt. Not enough trades in any region for a market trend. Negotiated cash trading was at a standstill in Colorado. Last week in the Southern Plains, Nebraska and Colorado live purchases traded at 132.00, and dressed purchases, in Nebraska, traded at 207.00. For the prior week in the Western Cornbelt live and dressed purchases traded from 130.00-132.00 and at 207.00, respectively.

TX-OK-NM Formula Carcass Weights

WE 11-14-21 Weight = 862 lbs

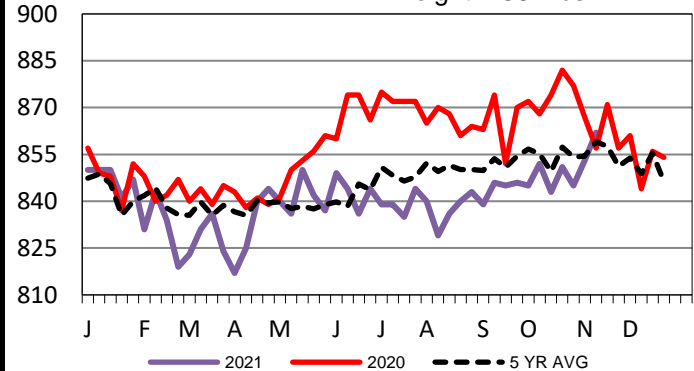

Nebraska Formula Carcass Weights

WE 11-14-21 Weight = 913 lbs

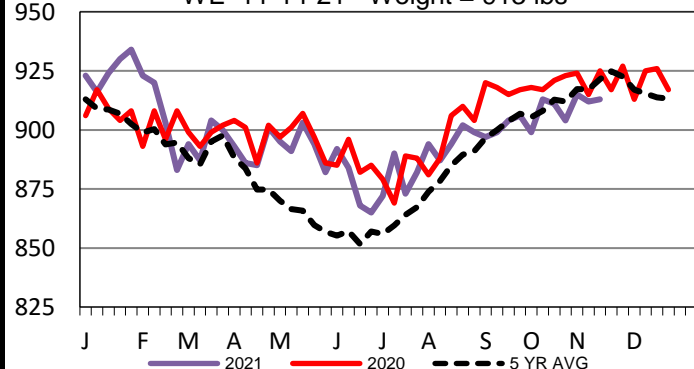

Iowa-Minnesota Formula Carcass Weights

WE 11-14-21 Weight = 918 lbs

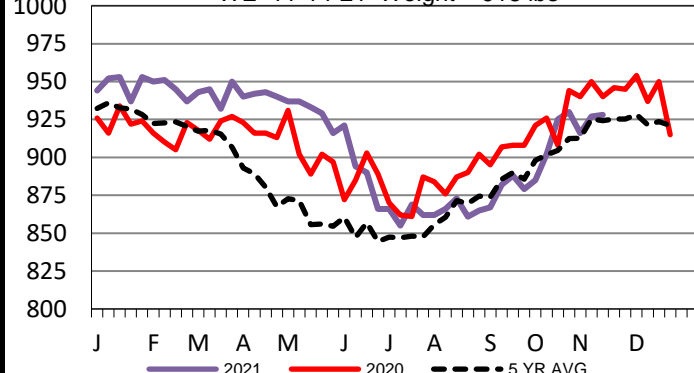

USDA Livestock, Poultry and Grain Market News

St. Joseph, Missouri

Phone: 816-676-7000

stjoe.lpgmn@ams.usda.gov