

Daily Direct Steer and Heifer Slaughter Cattle Summary

For Trade on:

Monday, November 15, 2021

LM CT100	5-AREA	LM CT109
Neg. Cash Volume:	328	Dressed Formula Vol: 55,917
Live Steer Avg:	N/A	Steer/Heifer Avg: \$207.15
Live Heifer Avg:	N/A	Dressed Neg. Grid Vol: 8,077
Dressed Steer Avg:	\$207.00	Steer/Heifer Avg: \$204.92
Dressed Heifer Avg:	\$207.23	TOTAL VOLUME: 64,322
LM CT106	TOTAL WK TO DATE VOLUME:	64,322
Committed:	63,890	Delivered: 67,302

LM CT118	TX-OK-NM	LM CT109
Neg. Cash Volume:	0	Dressed Formula Vol: 17,275
Live Steer Avg:	N/A	Steer/Heifer Avg: \$206.90
Live Heifer Avg:	N/A	Dressed Neg. Grid Vol: 904
Dressed Steer Avg:	N/A	Steer/Heifer Avg: \$204.59
Dressed Heifer Avg:	N/A	TOTAL VOLUME: 18,179
LM CT106	TOTAL WK TO DATE VOLUME:	18,179
Committed:	15,193	Delivered: 17,103

LM CT121	KANSAS	LM CT109
Neg. Cash Volume:	0	Dressed Formula Vol: 21,040
Live Steer Avg:	N/A	Steer/Heifer Avg: \$207.08
Live Heifer Avg:	N/A	Dressed Neg. Grid Vol: 3,104
Dressed Steer Avg:	N/A	Steer/Heifer Avg: \$205.49
Dressed Heifer Avg:	N/A	TOTAL VOLUME: 24,144
LM CT106	TOTAL WK TO DATE VOLUME:	24,144
Committed:	14,602	Delivered: 16,294

LM CT124	NEBRASKA	LM CT109
Neg. Cash Volume:	129	Dressed Formula Vol: 9,253
Live Steer Avg:	N/A	Steer/Heifer Avg: \$208.26
Live Heifer Avg:	N/A	Dressed Neg. Grid Vol: 1,568
Dressed Steer Avg:	\$207.00	Steer/Heifer Avg: \$205.23
Dressed Heifer Avg:	\$208.00	TOTAL VOLUME: 10,950
LM CT106	TOTAL WK TO DATE VOLUME:	10,950
Committed:	11,729	Delivered: 16,428

LM CT134	COLORADO	LM CT109
Neg. Cash Volume:	0	Dressed Formula Vol: 5,933
Live Steer Avg:	N/A	Steer/Heifer Avg: \$204.02
Live Heifer Avg:	N/A	Dressed Neg. Grid Vol: 1,261
Dressed Steer Avg:	N/A	Steer/Heifer Avg: \$205.77
Dressed Heifer Avg:	N/A	TOTAL VOLUME: 7,194
LM CT106	TOTAL WK TO DATE VOLUME:	7,194
Committed:	8,520	Delivered: 4,790

LM CT137	IA-MN	LM CT109
Neg. Cash Volume:	199	Dressed Formula Vol: 2,579
Live Steer Avg:	N/A	Steer/Heifer Avg: \$207.35
Live Heifer Avg:	N/A	Dressed Neg. Grid Vol: 1,362
Dressed Steer Avg:	\$207.00	Steer/Heifer Avg: \$202.94
Dressed Heifer Avg:	\$206.00	TOTAL VOLUME: 4,140
LM CT106	TOTAL WK TO DATE VOLUME:	4,140
Committed:	13,846	Delivered: 12,687

For Monday negotiated cash trading in the Southern Plains and Colorado was at a standstill. In Nebraska and Western Cornbelt negotiated cash trading was mostly inactive with very light demand. Not enough purchases for a market trend. Last week in the Southern Plains, Nebraska and Colorado live purchases traded at 132.00, and dressed purchases, in Nebraska, traded at 207.00. For the prior week in the Western Cornbelt live and dressed purchases traded from 130.00-132.00 and at 207.00, respectively.

5-Area Negotiated Cash Live Steer Weights

WE 11-14-21 Weight = 1508 lbs

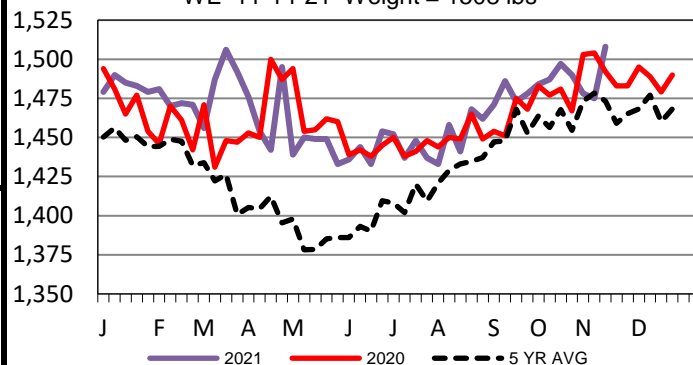

5-Area Live Steer Weighted Average

WE 11-14-21 Price = \$131.47

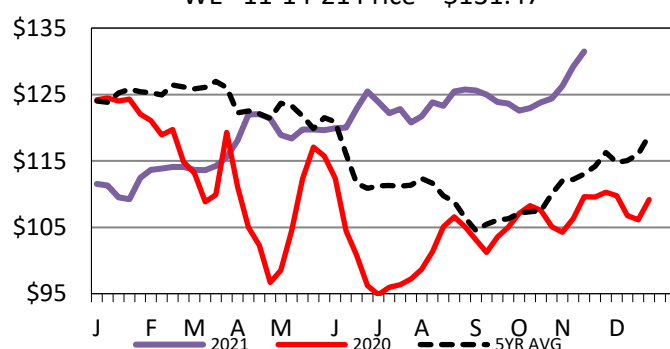

5-Area Formula Carcass Weight

WE 11-14-21 Weight = 889 lbs

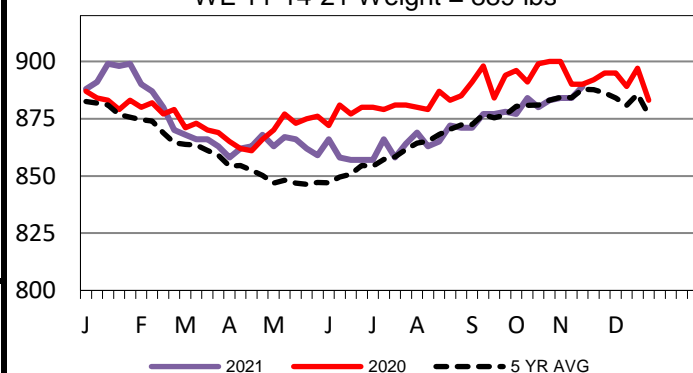

USDA Livestock, Poultry and Grain Market News

St. Joseph, Missouri

Phone: 816-676-7000

stjoe.lpgmn@ams.usda.gov