

Daily Direct Steer and Heifer Slaughter Cattle Summary

For Trade on:

Wednesday, November 10, 2021

LM CT100	5-AREA	LM CT109
Neg. Cash Volume:	59,138	Dressed Formula Vol: 28,722
Live Steer Avg:	\$131.62	Steer/Heifer Avg: \$210.80
Live Heifer Avg:	\$131.70	Dressed Neg. Grid Vol: 4,014
Dressed Steer Avg:	\$206.64	Steer/Heifer Avg: \$205.76
Dressed Heifer Avg:	\$207.02	TOTAL VOLUME: 91,874
LM CT106	TOTAL WK TO DATE VOLUME:	198,398
Committed:	116,194	Delivered: 163,680

LM CT118	TX-OK-NM	LM CT109
Neg. Cash Volume:	4,488	Dressed Formula Vol: 9,214
Live Steer Avg:	\$131.55	Steer/Heifer Avg: \$205.75
Live Heifer Avg:	\$131.34	Dressed Neg. Grid Vol: 622
Dressed Steer Avg:	N/A	Steer/Heifer Avg: \$205.71
Dressed Heifer Avg:	N/A	TOTAL VOLUME: 14,324
LM CT106	TOTAL WK TO DATE VOLUME:	41,313
Committed:	21,171	Delivered: 15,399

LM CT121	KANSAS	LM CT109
Neg. Cash Volume:	10,559	Dressed Formula Vol: 7,506
Live Steer Avg:	\$131.53	Steer/Heifer Avg: \$208.34
Live Heifer Avg:	\$132.00	Dressed Neg. Grid Vol: 309
Dressed Steer Avg:	\$205.00	Steer/Heifer Avg: \$205.05
Dressed Heifer Avg:	\$207.00	TOTAL VOLUME: 18,374
LM CT106	TOTAL WK TO DATE VOLUME:	54,085
Committed:	20,152	Delivered: 16,931

LM CT124	NEBRASKA	LM CT109
Neg. Cash Volume:	19,666	Dressed Formula Vol: 5,610
Live Steer Avg:	\$131.76	Steer/Heifer Avg: \$212.83
Live Heifer Avg:	\$131.91	Dressed Neg. Grid Vol: 2,009
Dressed Steer Avg:	\$207.04	Steer/Heifer Avg: \$206.04
Dressed Heifer Avg:	\$207.03	TOTAL VOLUME: 27,285
LM CT106	TOTAL WK TO DATE VOLUME:	46,547
Committed:	33,846	Delivered: 16,663

LM CT134	COLORADO	LM CT109
Neg. Cash Volume:	658	Dressed Formula Vol: 3,586
Live Steer Avg:	\$131.30	Steer/Heifer Avg: \$228.47
Live Heifer Avg:	\$132.00	Dressed Neg. Grid Vol: 247
Dressed Steer Avg:	N/A	Steer/Heifer Avg: \$207.69
Dressed Heifer Avg:	N/A	TOTAL VOLUME: 4,491
LM CT106	TOTAL WK TO DATE VOLUME:	13,683
Committed:	13,808	Delivered: 6,269

LM CT137	IA-MN	LM CT109
Neg. Cash Volume:	23,767	Dressed Formula Vol: 3,183
Live Steer Avg:	\$131.61	Steer/Heifer Avg: \$207.94
Live Heifer Avg:	\$131.68	Dressed Neg. Grid Vol: 827
Dressed Steer Avg:	\$206.14	Steer/Heifer Avg: \$204.82
Dressed Heifer Avg:	\$206.84	TOTAL VOLUME: 27,777
LM CT106	TOTAL WK TO DATE VOLUME:	43,416
Committed:	27,217	Delivered: 108,418

For Wednesday cash trading and demand were moderate in the Southern Plains. Compared to last week live traded 2.00-3.00 higher from 131.00-132.00. In Nebraska and Western Cornbelt cash trading was moderate on good demand. In Nebraska, compared to last week, live traded mostly 2.00 higher at 132.00 and dressed traded mostly 3.00-5.00 higher at 207.00. In the Western Cornbelt, compared to last week, live traded mostly 2.00-4.00 higher at 132.00 and dressed traded 3.00-5.00 higher at 207.00. A light test of dressed purchases was noted.

Iowa-Minnesota Wkly Dress Steer Wtd Avg
WE 11-7-21 Price = \$202.61

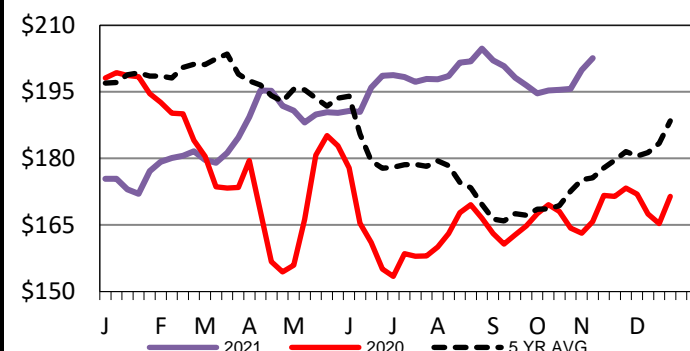

TX-OK-NM Formula Carcass Weights
WE 11-7-21 Weight = 853 lbs

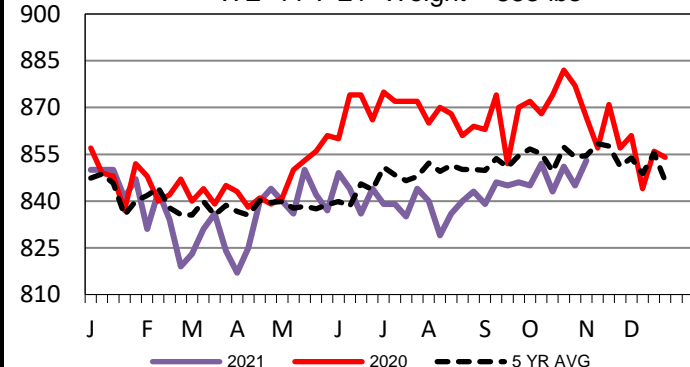

Kansas Formula Carcass Weights
WE 11-7-21 Weight = 892 lbs

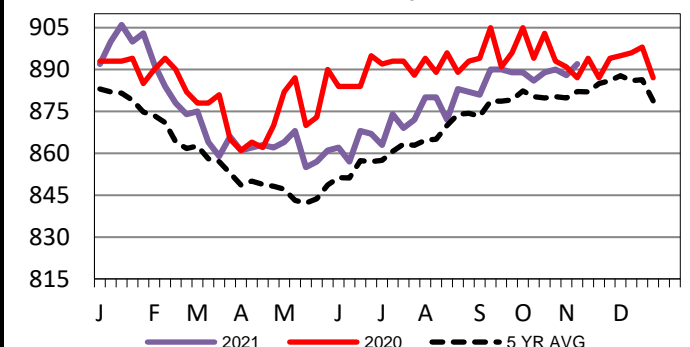

USDA Livestock, Poultry and Grain Market News

St. Joseph, Missouri

Phone: 816-676-7000

stjoe.lpgmn@ams.usda.gov