

Daily Direct Steer and Heifer Slaughter Cattle Summary

For Trade on:

Thursday, October 28, 2021

LM CT100	5-AREA	LM CT109
Neg. Cash Volume:	3,033	Dressed Formula Vol: 40,827
Live Steer Avg:	\$126.89	Steer/Heifer Avg: \$202.17
Live Heifer Avg:	\$127.00	Dressed Neg. Grid Vol: 4,482
Dressed Steer Avg:	\$198.00	Steer/Heifer Avg: \$199.02
Dressed Heifer Avg:	\$200.00	TOTAL VOLUME: 48,342
LM CT106	TOTAL WK TO DATE VOLUME:	270,799
Committed:	74,289	Delivered: 67,482

For Thursday negotiated cash trading was mostly inactive on light demand in all major feeding regions. Not enough purchases for a market trend. Wednesday was the last fully reported market in all regions. In the Southern Plains live purchases traded at 126.00. In Nebraska live and dressed purchases traded at 127.00 and 200.00, respectively. In the Western Cornbelt live and dressed purchases traded from 126.00-127.00 and at 200.00, respectively.

LM CT118	TX-OK-NM	LM CT109
Neg. Cash Volume:	255	Dressed Formula Vol: 16,018
Live Steer Avg:	\$125.71	Steer/Heifer Avg: \$199.31
Live Heifer Avg:	N/A	Dressed Neg. Grid Vol: 123
Dressed Steer Avg:	N/A	Steer/Heifer Avg: \$207.93
Dressed Heifer Avg:	N/A	TOTAL VOLUME: 16,396
LM CT106	TOTAL WK TO DATE VOLUME:	66,884
Committed:	21,292	Delivered: 18,400

LM CT121	KANSAS	LM CT109
Neg. Cash Volume:	59	Dressed Formula Vol: 12,052
Live Steer Avg:	\$126.00	Steer/Heifer Avg: \$199.19
Live Heifer Avg:	N/A	Dressed Neg. Grid Vol: 116
Dressed Steer Avg:	N/A	Steer/Heifer Avg: \$200.21
Dressed Heifer Avg:	N/A	TOTAL VOLUME: 12,227
LM CT106	TOTAL WK TO DATE VOLUME:	77,112
Committed:	19,889	Delivered: 18,613

LM CT124	NEBRASKA	LM CT109
Neg. Cash Volume:	1,660	Dressed Formula Vol: 5,762
Live Steer Avg:	\$126.92	Steer/Heifer Avg: \$207.93
Live Heifer Avg:	\$127.00	Dressed Neg. Grid Vol: 1,623
Dressed Steer Avg:	\$200.00	Steer/Heifer Avg: \$199.63
Dressed Heifer Avg:	\$200.00	TOTAL VOLUME: 9,045
LM CT106	TOTAL WK TO DATE VOLUME:	69,660
Committed:	13,428	Delivered: 15,456

LM CT134	COLORADO	LM CT109
Neg. Cash Volume:	0	Dressed Formula Vol: 3,538
Live Steer Avg:	N/A	Steer/Heifer Avg: \$219.50
Live Heifer Avg:	N/A	Dressed Neg. Grid Vol: 1,267
Dressed Steer Avg:	N/A	Steer/Heifer Avg: \$198.12
Dressed Heifer Avg:	N/A	TOTAL VOLUME: 4,805
LM CT106	TOTAL WK TO DATE VOLUME:	17,878
Committed:	8,416	Delivered: 6,487

LM CT137	IA-MN	LM CT109
Neg. Cash Volume:	1,059	Dressed Formula Vol: 3,772
Live Steer Avg:	\$127.42	Steer/Heifer Avg: \$199.52
Live Heifer Avg:	N/A	Dressed Neg. Grid Vol: 1,353
Dressed Steer Avg:	\$199.66	Steer/Heifer Avg: \$198.20
Dressed Heifer Avg:	\$200.00	TOTAL VOLUME: 6,184
LM CT106	TOTAL WK TO DATE VOLUME:	71,376
Committed:	11,264	Delivered: 8,526

Nebraska Formula Carcass Weights

WE 10-24-21 Weight = 904 lbs

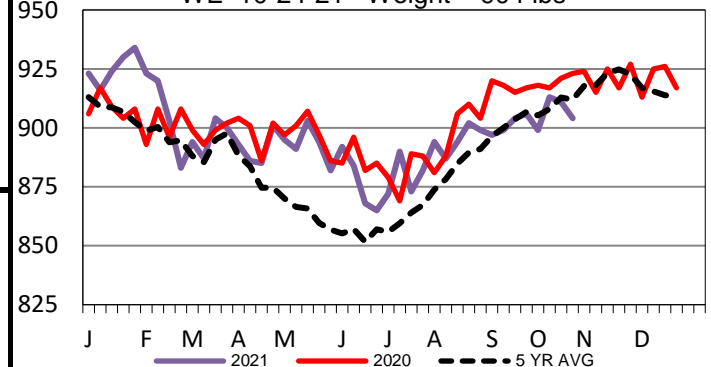

Iowa-Minnesota Wkly Dress Steer Wtd Avg

WE 10-24-21 Price = \$195.66

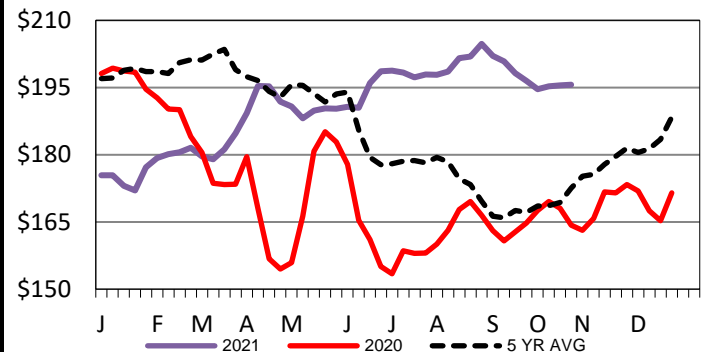

5-Area Negotiated Cash Live Steer Weights

WE 10-24-21 Weight = 1490 lbs

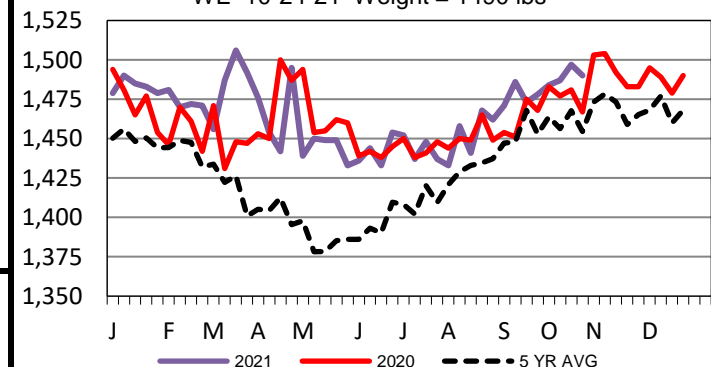

USDA Livestock, Poultry and Grain Market News

St. Joseph, Missouri

Phone: 816-676-7000

stjoe.lpgmn@ams.usda.gov