

Daily Direct Steer and Heifer Slaughter Cattle Summary

For Trade on:

Friday, October 15, 2021

LM CT100	5-AREA	LM CT109
Neg. Cash Volume:	1,317	Dressed Formula Vol: 40,226
Live Steer Avg:	\$123.39	Steer/Heifer Avg: \$199.36
Live Heifer Avg:	\$123.50	Dressed Neg. Grid Vol: 7,079
Dressed Steer Avg:	\$193.00	Steer/Heifer Avg: \$199.11
Dressed Heifer Avg:	N/A	TOTAL VOLUME: 48,622
LM CT106	TOTAL WK TO DATE VOLUME:	306,365
Committed:	82,617	Delivered: 106,174

LM CT118	TX-OK-NM	LM CT109
Neg. Cash Volume:	0	Dressed Formula Vol: 12,284
Live Steer Avg:	N/A	Steer/Heifer Avg: \$196.83
Live Heifer Avg:	N/A	Dressed Neg. Grid Vol: 0
Dressed Steer Avg:	N/A	Steer/Heifer Avg: N/A
Dressed Heifer Avg:	N/A	TOTAL VOLUME: 12,284
LM CT106	TOTAL WK TO DATE VOLUME:	74,958
Committed:	39,948	Delivered: 23,966

LM CT121	KANSAS	LM CT109
Neg. Cash Volume:	0	Dressed Formula Vol: 14,891
Live Steer Avg:	N/A	Steer/Heifer Avg: \$200.09
Live Heifer Avg:	N/A	Dressed Neg. Grid Vol: 40
Dressed Steer Avg:	N/A	Steer/Heifer Avg: \$203.02
Dressed Heifer Avg:	N/A	TOTAL VOLUME: 14,931
LM CT106	TOTAL WK TO DATE VOLUME:	86,462
Committed:	18,017	Delivered: 28,458

LM CT124	NEBRASKA	LM CT109
Neg. Cash Volume:	593	Dressed Formula Vol: 6,344
Live Steer Avg:	\$124.00	Steer/Heifer Avg: \$199.87
Live Heifer Avg:	\$124.00	Dressed Neg. Grid Vol: 4,207
Dressed Steer Avg:	N/A	Steer/Heifer Avg: \$198.39
Dressed Heifer Avg:	N/A	TOTAL VOLUME: 11,144
LM CT106	TOTAL WK TO DATE VOLUME:	78,726
Committed:	12,239	Delivered: 24,294

LM CT134	COLORADO	LM CT109
Neg. Cash Volume:	0	Dressed Formula Vol: 3,173
Live Steer Avg:	N/A	Steer/Heifer Avg: \$205.80
Live Heifer Avg:	N/A	Dressed Neg. Grid Vol: 413
Dressed Steer Avg:	N/A	Steer/Heifer Avg: \$198.79
Dressed Heifer Avg:	N/A	TOTAL VOLUME: 3,586
LM CT106	TOTAL WK TO DATE VOLUME:	19,572
Committed:	6,003	Delivered: 9,200

LM CT137	IA-MN	LM CT109
Neg. Cash Volume:	724	Dressed Formula Vol: 3,804
Live Steer Avg:	\$122.45	Steer/Heifer Avg: \$198.36
Live Heifer Avg:	\$123.00	Dressed Neg. Grid Vol: 2,458
Dressed Steer Avg:	\$193.00	Steer/Heifer Avg: \$200.32
Dressed Heifer Avg:	N/A	TOTAL VOLUME: 6,986
LM CT106	TOTAL WK TO DATE VOLUME:	47,367
Committed:	6,410	Delivered: 20,256

For Friday in Nebraska and Western Cornbelt negotiated cash trading was mostly inactive on light demand. Not enough purchases for a market trend. Thursday was the last reported market in these regions with live purchases at 124.00 and dressed purchases at 196.00. For Friday in the Southern Plains negotiated cash trading was at a standstill. Wednesday was the last reported market with live purchases at 124.00.

5-Area Live Steer Weighted Average

WE 10-10-21 Price = \$122.96

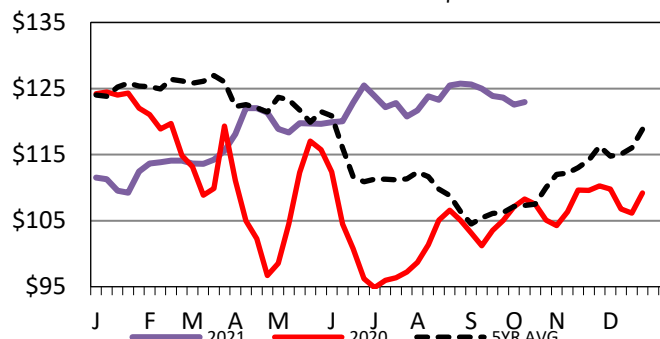

TX-OK-NM Formula Carcass Weights

WE 10-10-21 Weight = 852 lbs

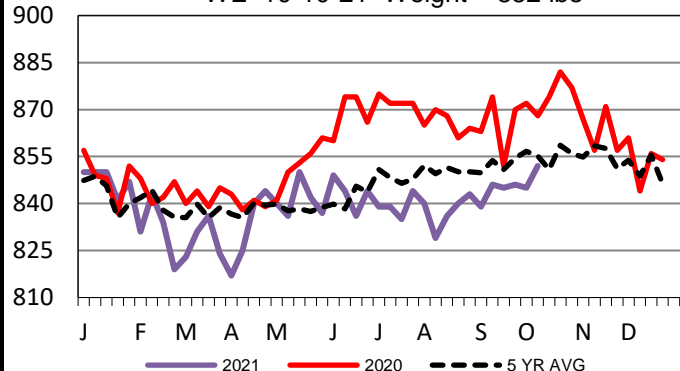

Iowa-Minnesota Formula Carcass Weights

WE 10-10-21 Weight = 902 lbs

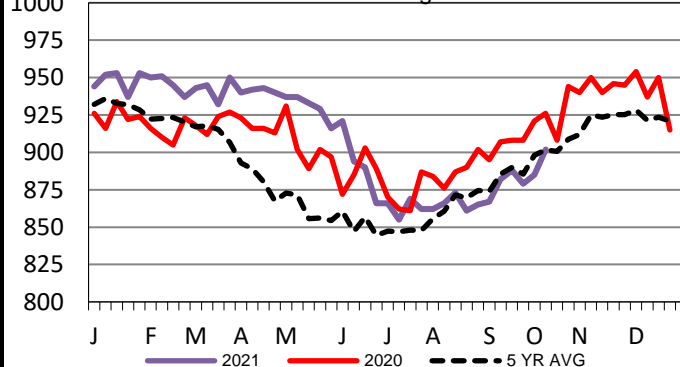

USDA Livestock, Poultry and Grain Market News

St. Joseph, Missouri

Phone: 816-676-7000

stjoe.lpgmn@ams.usda.gov