

Daily Direct Steer and Heifer Slaughter Cattle Summary

For Trade on:

Thursday, September 30, 2021

LM CT100	5-AREA	LM CT109
Neg. Cash Volume:	9,537	Dressed Formula Vol: 36,034
Live Steer Avg:	\$122.57	Steer/Heifer Avg: \$202.31
Live Heifer Avg:	\$123.54	Dressed Neg. Grid Vol: 2,130
Dressed Steer Avg:	\$194.46	Steer/Heifer Avg: \$205.02
Dressed Heifer Avg:	\$194.14	TOTAL VOLUME: 47,701
LM CT106	TOTAL WK TO DATE VOLUME:	231,033
Committed:	64,521	Delivered: 67,503

LM CT118	TX-OK-NM	LM CT109
Neg. Cash Volume:	746	Dressed Formula Vol: 13,150
Live Steer Avg:	\$124.00	Steer/Heifer Avg: \$198.31
Live Heifer Avg:	\$124.00	Dressed Neg. Grid Vol: 0
Dressed Steer Avg:	N/A	Steer/Heifer Avg: N/A
Dressed Heifer Avg:	N/A	TOTAL VOLUME: 13,896
LM CT106	TOTAL WK TO DATE VOLUME:	57,995
Committed:	21,301	Delivered: 16,815

LM CT121	KANSAS	LM CT109
Neg. Cash Volume:	1,561	Dressed Formula Vol: 116,106
Live Steer Avg:	\$122.83	Steer/Heifer Avg: \$199.70
Live Heifer Avg:	\$124.00	Dressed Neg. Grid Vol: 237
Dressed Steer Avg:	N/A	Steer/Heifer Avg: \$205.56
Dressed Heifer Avg:	N/A	TOTAL VOLUME: 117,904
LM CT106	TOTAL WK TO DATE VOLUME:	63,250
Committed:	17,526	Delivered: 19,875

LM CT124	NEBRASKA	LM CT109
Neg. Cash Volume:	1,820	Dressed Formula Vol: 5,560
Live Steer Avg:	\$122.37	Steer/Heifer Avg: \$205.39
Live Heifer Avg:	\$123.00	Dressed Neg. Grid Vol: 1,372
Dressed Steer Avg:	\$193.87	Steer/Heifer Avg: \$205.49
Dressed Heifer Avg:	\$196.00	TOTAL VOLUME: 8,752
LM CT106	TOTAL WK TO DATE VOLUME:	52,100
Committed:	8,282	Delivered: 17,019

LM CT134	COLORADO	LM CT109
Neg. Cash Volume:	0	Dressed Formula Vol: 3,804
Live Steer Avg:	N/A	Steer/Heifer Avg: \$218.54
Live Heifer Avg:	N/A	Dressed Neg. Grid Vol: 0
Dressed Steer Avg:	N/A	Steer/Heifer Avg: N/A
Dressed Heifer Avg:	N/A	TOTAL VOLUME: 3,804
LM CT106	TOTAL WK TO DATE VOLUME:	17,871
Committed:	7,205	Delivered: 5,086

LM CT137	IA-MN	LM CT109
Neg. Cash Volume:	5,410	Dressed Formula Vol: 2,129
Live Steer Avg:	\$122.23	Steer/Heifer Avg: \$204.53
Live Heifer Avg:	\$121.45	Dressed Neg. Grid Vol: 521
Dressed Steer Avg:	\$194.71	Steer/Heifer Avg: \$203.53
Dressed Heifer Avg:	\$193.02	TOTAL VOLUME: 8,060
LM CT106	TOTAL WK TO DATE VOLUME:	40,346
Committed:	10,207	Delivered: 8,708

For Thursday cash trading was limited on light demand in all major feeding regions with a few live purchases in the Western Cornbelt at 122.00, however not enough purchases in any region for a full market trend. The last reportable market in any region was on Wednesday. In the Texas Panhandle, live purchases traded at 124.00. In Kansas, live purchases traded from 121.00-124.00. In Nebraska, live and dressed purchases traded at 122.00 and 196.00, respectively. In the Western Cornbelt, live and dressed purchases traded from 122.00-123.00 and from 192.00-196.00, respectively.

Nebraska Formula Carcass Weights

WE 9-26-21 Weight = 906 lbs

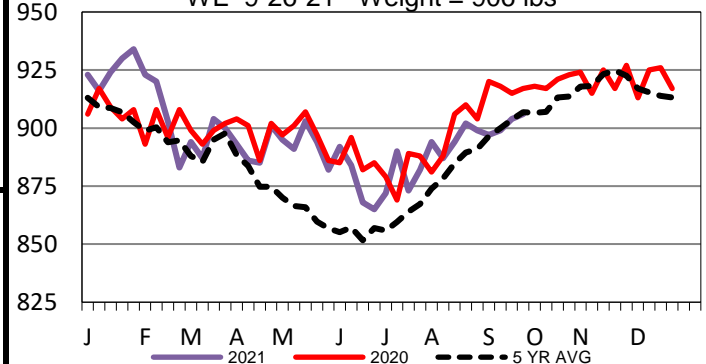

Colorado Formula Carcass Weights

WE 9-26-21 Weight = 885 lbs

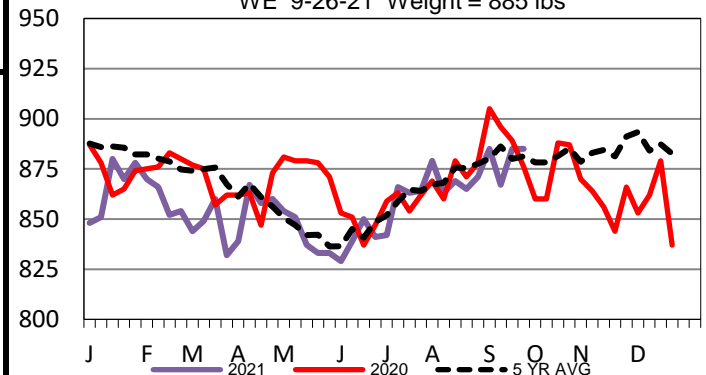

5-Area Formula Carcass Weight

WE 9-26-21 Weight = 878 lbs

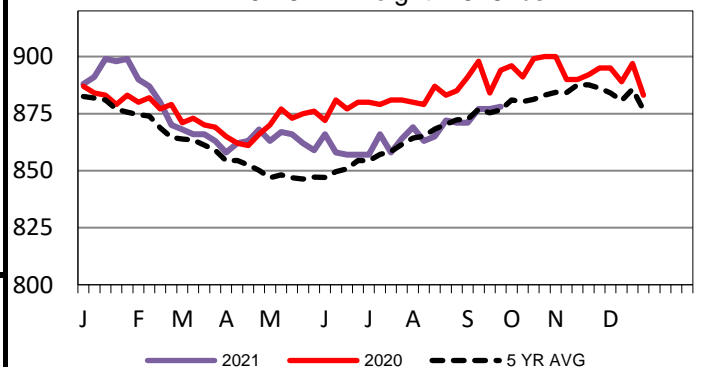

USDA Livestock, Poultry and Grain Market News

St. Joseph, Missouri

Phone: 816-676-7000

stjoe.lpgmn@ams.usda.gov