

Daily Direct Steer and Heifer Slaughter Cattle Summary

For Trade on:

Friday, August 20, 2021

LM CT100	5-AREA	LM CT109
Neg. Cash Volume:	2,277	Dressed Formula Vol: 48,257
Live Steer Avg:	\$125.20	Steer/Heifer Avg: \$197.21
Live Heifer Avg:	\$124.90	Dressed Neg. Grid Vol: 2,828
Dressed Steer Avg:	\$204.22	Steer/Heifer Avg: \$200.48
Dressed Heifer Avg:	\$200.00	TOTAL VOLUME: 53,362
LM CT106	TOTAL WK TO DATE VOLUME:	298,214
Committed:	92,243	Delivered: 119,858

LM CT118	TX-OK-NM	LM CT109
Neg. Cash Volume:	415	Dressed Formula Vol: 14,231
Live Steer Avg:	\$122.00	Steer/Heifer Avg: \$193.16
Live Heifer Avg:	\$122.00	Dressed Neg. Grid Vol: 0
Dressed Steer Avg:	N/A	Steer/Heifer Avg: N/A
Dressed Heifer Avg:	N/A	TOTAL VOLUME: 14,646
LM CT106	TOTAL WK TO DATE VOLUME:	69,453
Committed:	29,950	Delivered: 31,177

LM CT121	KANSAS	LM CT109
Neg. Cash Volume:	61	Dressed Formula Vol: 19,933
Live Steer Avg:	N/A	Steer/Heifer Avg: \$195.75
Live Heifer Avg:	\$122.00	Dressed Neg. Grid Vol: 0
Dressed Steer Avg:	N/A	Steer/Heifer Avg: N/A
Dressed Heifer Avg:	N/A	TOTAL VOLUME: 19,994
LM CT106	TOTAL WK TO DATE VOLUME:	88,783
Committed:	35,522	Delivered: 36,611

LM CT124	NEBRASKA	LM CT109
Neg. Cash Volume:	0	Dressed Formula Vol: 6,503
Live Steer Avg:	N/A	Steer/Heifer Avg: \$204.04
Live Heifer Avg:	N/A	Dressed Neg. Grid Vol: 1,200
Dressed Steer Avg:	N/A	Steer/Heifer Avg: \$199.81
Dressed Heifer Avg:	N/A	TOTAL VOLUME: 7,703
LM CT106	TOTAL WK TO DATE VOLUME:	82,434
Committed:	10,898	Delivered: 26,725

LM CT134	COLORADO	LM CT109
Neg. Cash Volume:	0	Dressed Formula Vol: 5,264
Live Steer Avg:	N/A	Steer/Heifer Avg: \$202.47
Live Heifer Avg:	N/A	Dressed Neg. Grid Vol: 196
Dressed Steer Avg:	N/A	Steer/Heifer Avg: \$197.70
Dressed Heifer Avg:	N/A	TOTAL VOLUME: 5,460
LM CT106	TOTAL WK TO DATE VOLUME:	24,487
Committed:	6,641	Delivered: 10,768

LM CT137	IA-MN	LM CT109
Neg. Cash Volume:	1,801	Dressed Formula Vol: 2,478
Live Steer Avg:	\$127.30	Steer/Heifer Avg: \$203.64
Live Heifer Avg:	\$126.00	Dressed Neg. Grid Vol: 1,432
Dressed Steer Avg:	\$204.22	Steer/Heifer Avg: \$201.43
Dressed Heifer Avg:	\$200.00	TOTAL VOLUME: 5,711
LM CT106	TOTAL WK TO DATE VOLUME:	40,372
Committed:	9,232	Delivered: 14,577

For Friday negotiated cash trading was mostly inactive with light demand in all feeding regions. Not enough purchases for a market trend. On Thursday in the Southern Plains live purchases traded at 122.00. Wednesday in Nebraska live and dressed purchases traded from 125.00-127.00 and at mostly 200.00, respectively. In the Western Cornbelt Wednesday live and dressed purchases traded at 127.00 and mostly 200.00, respectively.

5-Area Live Steer Weighted Average

WE 8-15-21 Price = \$123.28

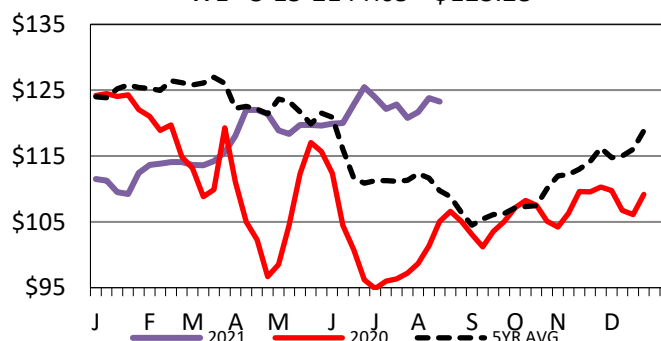

Iowa-Minnesota Wkly Dress Steer Wtd

Avg WE 8-15-21 Price = \$201.57

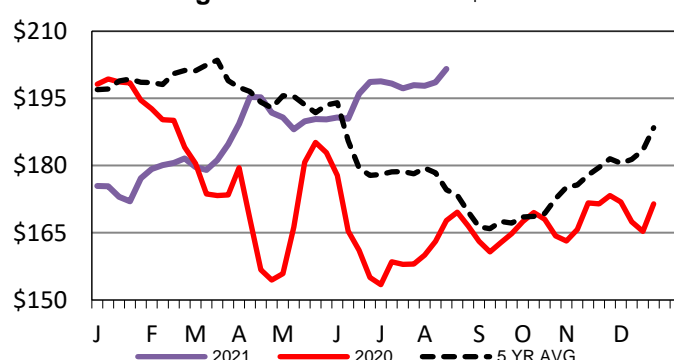

TX-OK-NM Formula Carcass Weights

WE 8-15-21 Weight = 836 lbs

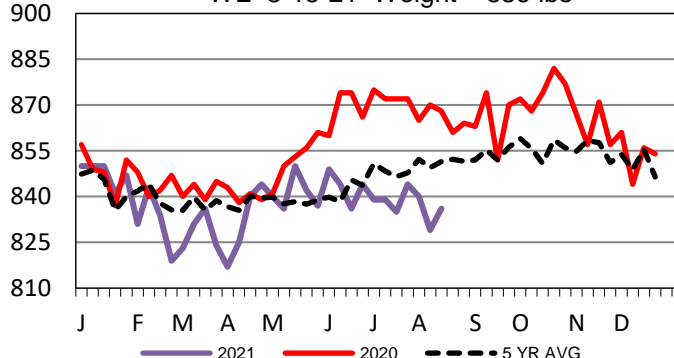

USDA Livestock, Poultry and Grain Market News

St. Joseph, Missouri

Phone: 816-676-7000

stjoe.lpgmn@ams.usda.gov