

Daily Direct Steer and Heifer Slaughter Cattle Summary

For Trade on:

Friday, August 06, 2021

LM CT100	5-AREA	LM CT109
Neg. Cash Volume:	10,009	Dressed Formula Vol: 39,937
Live Steer Avg:	\$125.10	Steer/Heifer Avg: \$194.91
Live Heifer Avg:	\$126.03	Dressed Neg. Grid Vol: 2,109
Dressed Steer Avg:	\$198.59	Steer/Heifer Avg: \$197.88
Dressed Heifer Avg:	\$198.00	TOTAL VOLUME: 52,055
LM CT106	TOTAL WK TO DATE VOLUME:	297,357
Committed:	58,504	Delivered: 103,021

LM CT118	TX-OK-NM	LM CT109
Neg. Cash Volume:	43	Dressed Formula Vol: 9,619
Live Steer Avg:	\$120.00	Steer/Heifer Avg: \$190.81
Live Heifer Avg:	N/A	Dressed Neg. Grid Vol: 0
Dressed Steer Avg:	N/A	Steer/Heifer Avg: N/A
Dressed Heifer Avg:	N/A	TOTAL VOLUME: 9,662
LM CT106	TOTAL WK TO DATE VOLUME:	68,609
Committed:	14,774	Delivered: 23,691

LM CT121	KANSAS	LM CT109
Neg. Cash Volume:	678	Dressed Formula Vol: 17,267
Live Steer Avg:	\$122.00	Steer/Heifer Avg: \$194.22
Live Heifer Avg:	N/A	Dressed Neg. Grid Vol: 18
Dressed Steer Avg:	N/A	Steer/Heifer Avg: \$187.46
Dressed Heifer Avg:	N/A	TOTAL VOLUME: 17,963
LM CT106	TOTAL WK TO DATE VOLUME:	90,475
Committed:	12,214	Delivered: 27,102

LM CT124	NEBRASKA	LM CT109
Neg. Cash Volume:	5,995	Dressed Formula Vol: 6,837
Live Steer Avg:	\$123.41	Steer/Heifer Avg: \$199.19
Live Heifer Avg:	\$126.18	Dressed Neg. Grid Vol: 683
Dressed Steer Avg:	\$198.00	Steer/Heifer Avg: \$198.06
Dressed Heifer Avg:	N/A	TOTAL VOLUME: 13,515
LM CT106	TOTAL WK TO DATE VOLUME:	73,905
Committed:	10,638	Delivered: 30,666

LM CT134	COLORADO	LM CT109
Neg. Cash Volume:	0	Dressed Formula Vol: 4,484
Live Steer Avg:	N/A	Steer/Heifer Avg: \$197.10
Live Heifer Avg:	N/A	Dressed Neg. Grid Vol: 200
Dressed Steer Avg:	N/A	Steer/Heifer Avg: \$197.12
Dressed Heifer Avg:	N/A	TOTAL VOLUME: 4,684
LM CT106	TOTAL WK TO DATE VOLUME:	21,703
Committed:	10,569	Delivered: 7,929

LM CT137	IA-MN	LM CT109
Neg. Cash Volume:	3,293	Dressed Formula Vol: 1,873
Live Steer Avg:	\$126.96	Steer/Heifer Avg: \$201.75
Live Heifer Avg:	\$125.26	Dressed Neg. Grid Vol: 1,208
Dressed Steer Avg:	\$199.09	Steer/Heifer Avg: \$198.06
Dressed Heifer Avg:	\$198.00	TOTAL VOLUME: 6,374
LM CT106	TOTAL WK TO DATE VOLUME:	43,734
Committed:	10,309	Delivered: 13,633

Friday cash trading was limited on light demand in all major feeding regions with a few live in Nebraska and the Western Cornbelt at 127.50, however not enough in any region for a full market trend. Wednesday was the last reported market in all regions. In the Texas Panhandle live purchases traded from 121.00-122.00. In Kansas live purchases traded at 121.00. In Nebraska live and dressed purchases traded at 125.00 and 198.00, respectively. In the Western Cornbelt live and dressed purchases traded from 125.00-126.00 and at 198.00, respectively.

Colorado Formula Carcass Weights

WE 8-1-21 Weight = 879 lbs

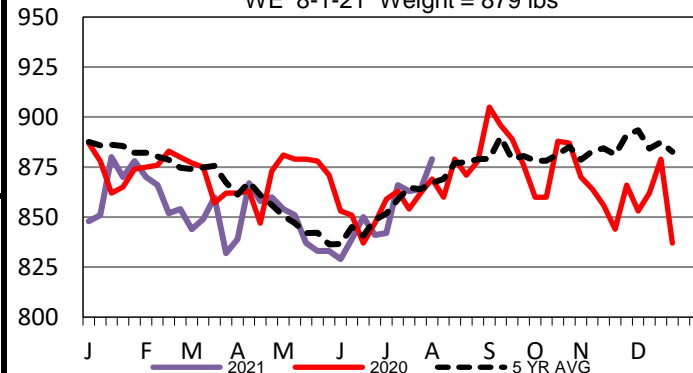

Iowa-Minnesota Formula Carcass Weights

WE 8-1-21 Weight = 862 lbs

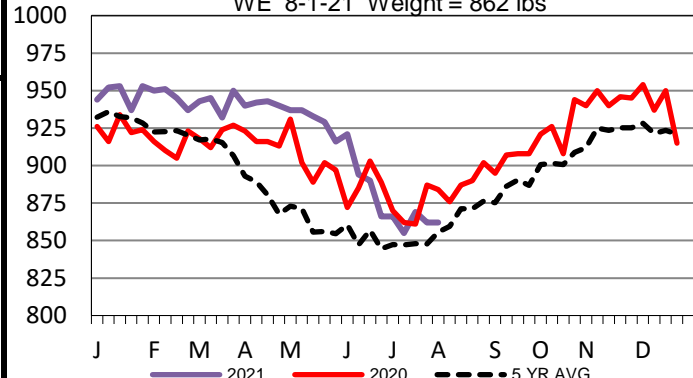

5-Area Formula Carcass Weight

WE 8-1-21 Weight = 869 lbs

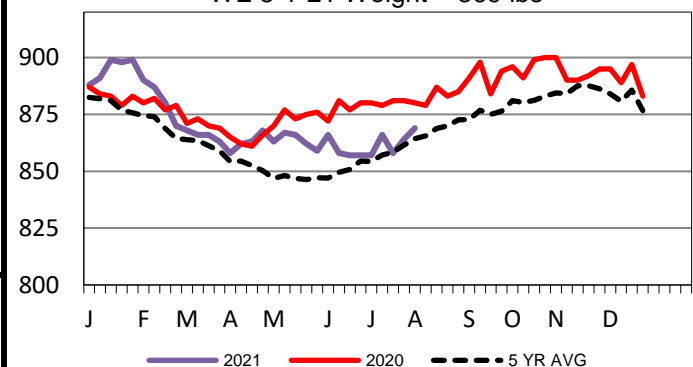

USDA Livestock, Poultry and Grain Market News

St. Joseph, Missouri

Phone: 816-676-7000

stjoe.lpgmn@ams.usda.gov