

Daily Direct Steer and Heifer Slaughter Cattle Summary

For Trade on:

Wednesday, July 28, 2021

LM CT100	5-AREA	LM CT109
Neg. Cash Volume:	11,675	Dressed Formula Vol: 35,203
Live Steer Avg:	\$120.52	Steer/Heifer Avg: \$196.99
Live Heifer Avg:	\$121.30	Dressed Neg. Grid Vol: 2,311
Dressed Steer Avg:	\$198.75	Steer/Heifer Avg: \$200.51
Dressed Heifer Avg:	\$198.82	TOTAL VOLUME: 49,189
LM CT106	TOTAL WK TO DATE VOLUME:	151,264
Committed:	64,718	Delivered: 72,345

LM CT118	TX-OK-NM	LM CT109
Neg. Cash Volume:	2,169	Dressed Formula Vol: 16,085
Live Steer Avg:	\$117.98	Steer/Heifer Avg: \$193.34
Live Heifer Avg:	\$119.32	Dressed Neg. Grid Vol: 0
Dressed Steer Avg:	N/A	Steer/Heifer Avg: N/A
Dressed Heifer Avg:	N/A	TOTAL VOLUME: 18,254
LM CT106	TOTAL WK TO DATE VOLUME:	42,942
Committed:	13,101	Delivered: 18,786

LM CT121	KANSAS	LM CT109
Neg. Cash Volume:	2,155	Dressed Formula Vol: 7,977
Live Steer Avg:	\$120.62	Steer/Heifer Avg: \$192.66
Live Heifer Avg:	\$120.37	Dressed Neg. Grid Vol: 66
Dressed Steer Avg:	N/A	Steer/Heifer Avg: \$198.90
Dressed Heifer Avg:	\$196.00	TOTAL VOLUME: 10,198
LM CT106	TOTAL WK TO DATE VOLUME:	49,871
Committed:	13,116	Delivered: 18,117

LM CT124	NEBRASKA	LM CT109
Neg. Cash Volume:	6,000	Dressed Formula Vol: 9,065
Live Steer Avg:	\$122.53	Steer/Heifer Avg: \$205.30
Live Heifer Avg:	\$122.00	Dressed Neg. Grid Vol: 1,288
Dressed Steer Avg:	\$199.22	Steer/Heifer Avg: \$202.08
Dressed Heifer Avg:	\$200.00	TOTAL VOLUME: 16,353
LM CT106	TOTAL WK TO DATE VOLUME:	36,671
Committed:	26,104	Delivered: 19,684

LM CT134	COLORADO	LM CT109
Neg. Cash Volume:	0	Dressed Formula Vol: 513
Live Steer Avg:	N/A	Steer/Heifer Avg: \$203.33
Live Heifer Avg:	N/A	Dressed Neg. Grid Vol: 117
Dressed Steer Avg:	N/A	Steer/Heifer Avg: \$198.03
Dressed Heifer Avg:	N/A	TOTAL VOLUME: 630
LM CT106	TOTAL WK TO DATE VOLUME:	8,135
Committed:	8,331	Delivered: 8,168

LM CT137	IA-MN	LM CT109
Neg. Cash Volume:	1,351	Dressed Formula Vol: 1,679
Live Steer Avg:	\$123.00	Steer/Heifer Avg: \$204.83
Live Heifer Avg:	N/A	Dressed Neg. Grid Vol: 930
Dressed Steer Avg:	\$198.00	Steer/Heifer Avg: \$199.12
Dressed Heifer Avg:	N/A	TOTAL VOLUME: 3,960
LM CT106	TOTAL WK TO DATE VOLUME:	14,588
Committed:	4,066	Delivered: 7,590

For Wednesday negotiated cash trading was limited on light demand in all major feeding regions with a few live purchases in Nebraska at 122.00, however not enough purchases in any region for a full market trend. Last week in the Southern Plains live purchases traded at 119.00. In Nebraska last week live and dressed purchases traded from 120.00-123.00 and at 195.00, respectively. In the Western Cornbelt last week live and dressed purchases traded from 120.00-124.00 and from 195.00-202.00, respectively.

Iowa-Minnesota Wkly Dress Steer Wtd Avg
WE 7-25-21 Price = \$197.93

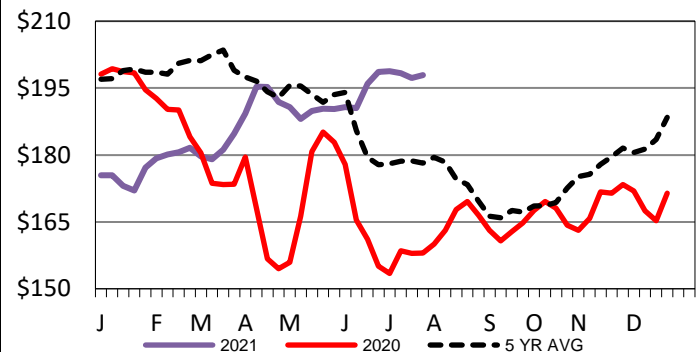

TX-OK-NM Formula Carcass Weights
WE 7-25-21 Weight = 844 lbs

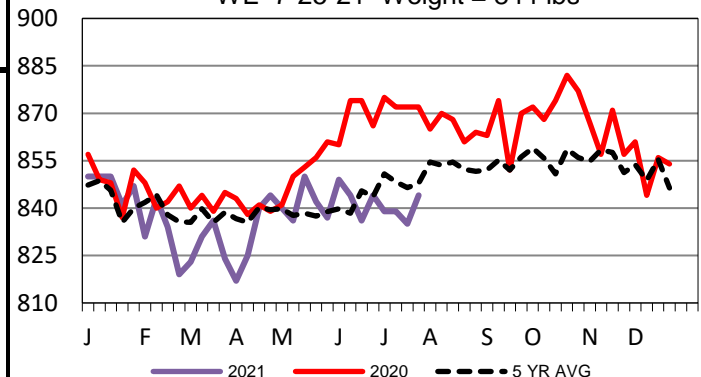

Kansas Formula Carcass Weights
WE 7-25-21 Weight = 872 lbs

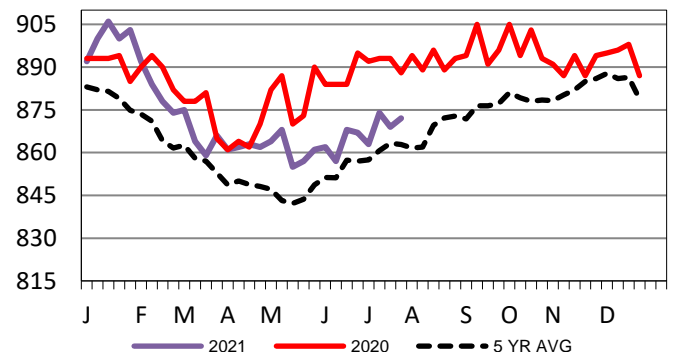

USDA Livestock, Poultry and Grain Market News

St. Joseph, Missouri

Phone: 816-676-7000

stjoe.lpgmn@ams.usda.gov