

Daily Direct Steer and Heifer Slaughter Cattle Summary

For Trade on:

Monday, July 26, 2021

LM CT100	5-AREA	LM CT109
Neg. Cash Volume:	661	Dressed Formula Vol: 53,407
Live Steer Avg:	\$119.93	Steer/Heifer Avg: \$195.25
Live Heifer Avg:	N/A	Dressed Neg. Grid Vol: 6,130
Dressed Steer Avg:	N/A	Steer/Heifer Avg: \$197.29
Dressed Heifer Avg:	N/A	TOTAL VOLUME: 60,198
LM CT106	TOTAL WK TO DATE VOLUME:	60,198
Committed:	44,400	Delivered: 67,675

LM CT118	TX-OK-NM	LM CT109
Neg. Cash Volume:	0	Dressed Formula Vol: 13,214
Live Steer Avg:	N/A	Steer/Heifer Avg: \$191.29
Live Heifer Avg:	N/A	Dressed Neg. Grid Vol: 353
Dressed Steer Avg:	N/A	Steer/Heifer Avg: \$186.11
Dressed Heifer Avg:	N/A	TOTAL VOLUME: 13,567
LM CT106	TOTAL WK TO DATE VOLUME:	13,567
Committed:	11,757	Delivered: 18,176

LM CT121	KANSAS	LM CT109
Neg. Cash Volume:	343	Dressed Formula Vol: 26,204
Live Steer Avg:	\$119.00	Steer/Heifer Avg: \$193.85
Live Heifer Avg:	N/A	Dressed Neg. Grid Vol: 1,431
Dressed Steer Avg:	N/A	Steer/Heifer Avg: \$192.06
Dressed Heifer Avg:	N/A	TOTAL VOLUME: 27,978
LM CT106	TOTAL WK TO DATE VOLUME:	27,978
Committed:	19,670	Delivered: 19,151

LM CT124	NEBRASKA	LM CT109
Neg. Cash Volume:	139	Dressed Formula Vol: 8,569
Live Steer Avg:	N/A	Steer/Heifer Avg: \$202.91
Live Heifer Avg:	N/A	Dressed Neg. Grid Vol: 2,548
Dressed Steer Avg:	N/A	Steer/Heifer Avg: \$200.82
Dressed Heifer Avg:	N/A	TOTAL VOLUME: 11,256
LM CT106	TOTAL WK TO DATE VOLUME:	11,256
Committed:	6,953	Delivered: 14,504

LM CT134	COLORADO	LM CT109
Neg. Cash Volume:	0	Dressed Formula Vol: 3,727
Live Steer Avg:	N/A	Steer/Heifer Avg: \$198.59
Live Heifer Avg:	N/A	Dressed Neg. Grid Vol: 894
Dressed Steer Avg:	N/A	Steer/Heifer Avg: \$197.93
Dressed Heifer Avg:	N/A	TOTAL VOLUME: 4,621
LM CT106	TOTAL WK TO DATE VOLUME:	4,621
Committed:	527	Delivered: 8,349

LM CT137	IA-MN	LM CT109
Neg. Cash Volume:	179	Dressed Formula Vol: 2,199
Live Steer Avg:	\$123.00	Steer/Heifer Avg: \$200.22
Live Heifer Avg:	N/A	Dressed Neg. Grid Vol: 940
Dressed Steer Avg:	N/A	Steer/Heifer Avg: \$199.60
Dressed Heifer Avg:	N/A	TOTAL VOLUME: 3,318
LM CT106	TOTAL WK TO DATE VOLUME:	3,318
Committed:	5,493	Delivered: 7,495

For Monday negotiated cash trading was mostly inactive on very light demand in Kansas and the Western Cornbelt. Not enough purchases in either region for a full market trend. Negotiated cash trading was at a standstill in all other major feeding regions. Last week in the Southern Plains live purchases traded at 119.00. In Nebraska last week live and dressed purchases traded from 120.00-123.00 and at 195.00, respectively. In the Western Cornbelt last week live and dressed purchases traded from 120.00-124.00 and from 195.00-202.00, respectively.

5-Area Negotiated Cash Live Steer Weights
WE 7-25-21 Weight = 1437 lbs

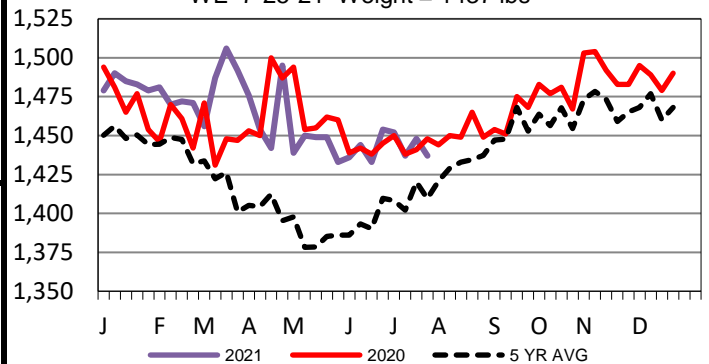

5-Area Live Steer Weighted Average
WE 7-25-21 Price = \$120.77

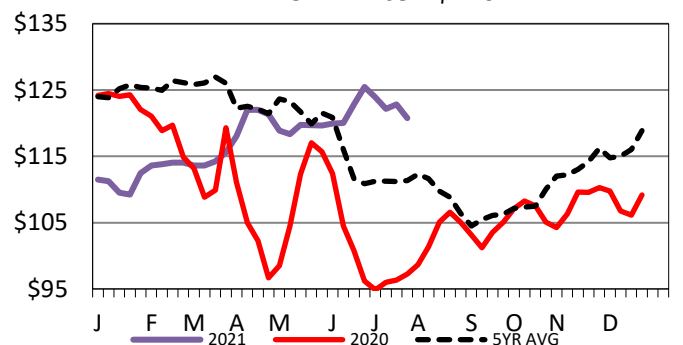

5-Area Formula Carcass Weight
WE 7-25-21 Weight = 864 lbs

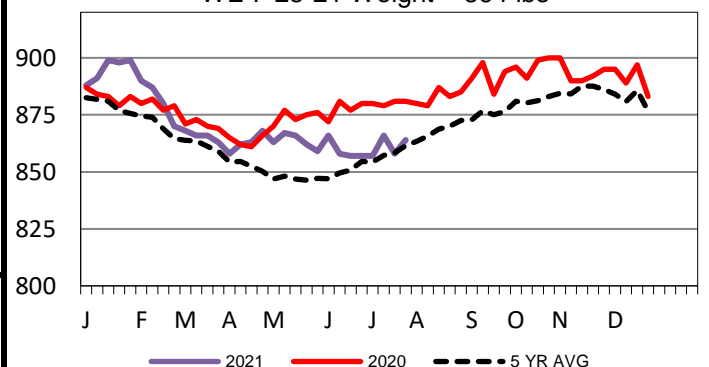

USDA Livestock, Poultry and Grain Market News

St. Joseph, Missouri

Phone: 816-676-7000

stjoe.lpgmn@ams.usda.gov