

Daily Direct Steer and Heifer Slaughter Cattle Summary

For Trade on:

Thursday, July 01, 2021

LM CT100	5-AREA	LM CT109
Neg. Cash Volume:	9,159	Dressed Formula Vol: 39,027
Live Steer Avg:	\$124.02	Steer/Heifer Avg: \$200.02
Live Heifer Avg:	\$121.40	Dressed Neg. Grid Vol: 2,730
Dressed Steer Avg:	\$198.19	Steer/Heifer Avg: \$198.40
Dressed Heifer Avg:	\$198.00	TOTAL VOLUME: 50,916
LM CT106	TOTAL WK TO DATE VOLUME:	244,711
Committed:	57,727	Delivered: 61,280

LM CT118	TX-OK-NM	LM CT109
Neg. Cash Volume:	930	Dressed Formula Vol: 15,860
Live Steer Avg:	\$120.22	Steer/Heifer Avg: \$196.40
Live Heifer Avg:	\$120.00	Dressed Neg. Grid Vol: 0
Dressed Steer Avg:	N/A	Steer/Heifer Avg: N/A
Dressed Heifer Avg:	N/A	TOTAL VOLUME: 16,790
LM CT106	TOTAL WK TO DATE VOLUME:	62,755
Committed:	11,979	Delivered: 17,494

LM CT121	KANSAS	LM CT109
Neg. Cash Volume:	1,567	Dressed Formula Vol: 11,089
Live Steer Avg:	\$120.22	Steer/Heifer Avg: \$199.92
Live Heifer Avg:	\$120.00	Dressed Neg. Grid Vol: 152
Dressed Steer Avg:	N/A	Steer/Heifer Avg: \$200.00
Dressed Heifer Avg:	N/A	TOTAL VOLUME: 12,808
LM CT106	TOTAL WK TO DATE VOLUME:	71,017
Committed:	20,968	Delivered: 15,738

LM CT124	NEBRASKA	LM CT109
Neg. Cash Volume:	1,762	Dressed Formula Vol: 7,459
Live Steer Avg:	\$125.37	Steer/Heifer Avg: \$206.15
Live Heifer Avg:	\$126.00	Dressed Neg. Grid Vol: 1,111
Dressed Steer Avg:	\$197.69	Steer/Heifer Avg: \$199.34
Dressed Heifer Avg:	\$198.00	TOTAL VOLUME: 10,332
LM CT106	TOTAL WK TO DATE VOLUME:	61,145
Committed:	11,805	Delivered: 15,824

LM CT134	COLORADO	LM CT109
Neg. Cash Volume:	0	Dressed Formula Vol: 3,560
Live Steer Avg:	N/A	Steer/Heifer Avg: \$203.26
Live Heifer Avg:	N/A	Dressed Neg. Grid Vol: 438
Dressed Steer Avg:	N/A	Steer/Heifer Avg: \$198.18
Dressed Heifer Avg:	N/A	TOTAL VOLUME: 3,998
LM CT106	TOTAL WK TO DATE VOLUME:	12,392
Committed:	4,178	Delivered: 3,663

LM CT137	IA-MN	LM CT109
Neg. Cash Volume:	4,900	Dressed Formula Vol: 1,408
Live Steer Avg:	\$125.37	Steer/Heifer Avg: \$201.14
Live Heifer Avg:	\$124.85	Dressed Neg. Grid Vol: 1,065
Dressed Steer Avg:	\$198.45	Steer/Heifer Avg: \$197.31
Dressed Heifer Avg:	N/A	TOTAL VOLUME: 7,373
LM CT106	TOTAL WK TO DATE VOLUME:	38,349
Committed:	8,797	Delivered: 8,561

For Thursday negotiated cash trading was limited on light demand in all major feeding regions. Not enough purchases in any region for a full market trend. In Kansas on Wednesday, live purchases traded from 120.00-122.00. In the Texas Panhandle on Tuesday, live purchases traded from 121.25-122.00. On Wednesday in Nebraska live and dressed purchases traded from 125.00-126.00 and at 198.00, respectively. In the Western Cornbelt on Wednesday, live and dressed purchases traded from 124.00-126.00 and from 197.00-198.00, respectively.

Colorado Formula Carcass Weights

WE 6-27-21 Weight = 841 lbs

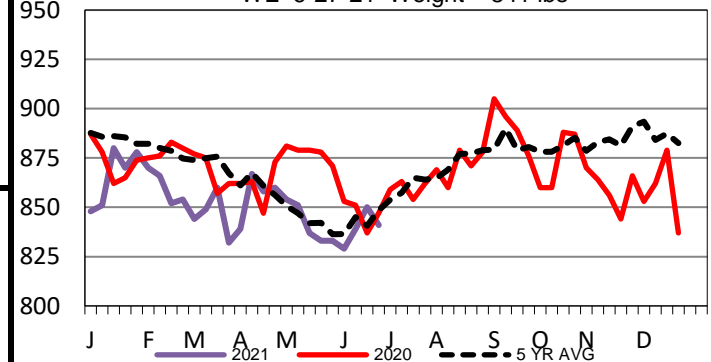

Iowa-Minnesota Formula Carcass Weights

WE 6-27-21 Weight = 866 lbs

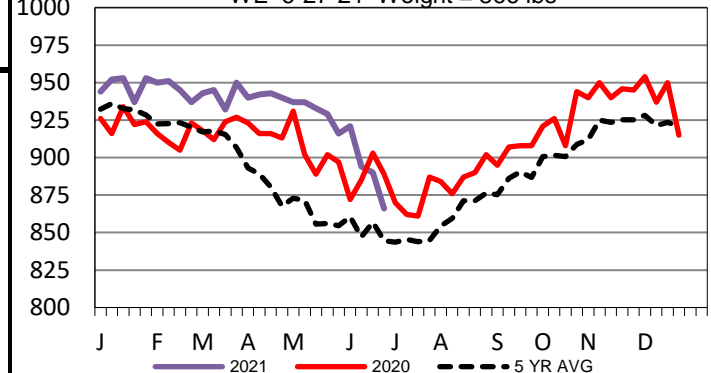

5-Area Formula Carcass Weight

WE 6-27-21 Weight = 857 lbs

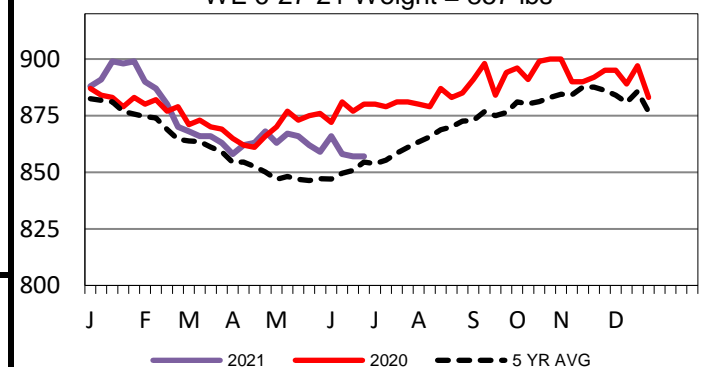

USDA Livestock, Poultry and Grain Market News

St. Joseph, Missouri

Phone: 816-676-7000

stjoe.lpgmn@ams.usda.gov