

Daily Direct Steer and Heifer Slaughter Cattle Summary

For Trade on:

Friday, June 04, 2021

LM CT100	5-AREA	LM CT109
Neg. Cash Volume:	6,845	Dressed Formula Vol: 46,768
Live Steer Avg:	\$120.11	Steer/Heifer Avg: \$192.82
Live Heifer Avg:	\$120.06	Dressed Neg. Grid Vol: 4,372
Dressed Steer Avg:	\$190.13	Steer/Heifer Avg: \$193.50
Dressed Heifer Avg:	N/A	TOTAL VOLUME: 57,985
LM CT106	TOTAL WK TO DATE VOLUME:	225,694
Committed:	112,531	Delivered: 132,603

LM CT118	TX-OK-NM	LM CT109
Neg. Cash Volume:	2,458	Dressed Formula Vol: 10,616
Live Steer Avg:	\$120.00	Steer/Heifer Avg: \$190.95
Live Heifer Avg:	\$120.00	Dressed Neg. Grid Vol: 0
Dressed Steer Avg:	N/A	Steer/Heifer Avg: N/A
Dressed Heifer Avg:	N/A	TOTAL VOLUME: 13,074
LM CT106	TOTAL WK TO DATE VOLUME:	49,842
Committed:	56,125	Delivered: 35,598

LM CT121	KANSAS	LM CT109
Neg. Cash Volume:	2,279	Dressed Formula Vol: 23,075
Live Steer Avg:	\$120.22	Steer/Heifer Avg: \$193.23
Live Heifer Avg:	\$120.13	Dressed Neg. Grid Vol: 102
Dressed Steer Avg:	N/A	Steer/Heifer Avg: \$198.30
Dressed Heifer Avg:	N/A	TOTAL VOLUME: 25,456
LM CT106	TOTAL WK TO DATE VOLUME:	75,143
Committed:	22,249	Delivered: 39,265

LM CT124	NEBRASKA	LM CT109
Neg. Cash Volume:	926	Dressed Formula Vol: 6,266
Live Steer Avg:	\$120.00	Steer/Heifer Avg: \$194.06
Live Heifer Avg:	N/A	Dressed Neg. Grid Vol: 2,843
Dressed Steer Avg:	\$190.00	Steer/Heifer Avg: \$193.40
Dressed Heifer Avg:	N/A	TOTAL VOLUME: 10,035
LM CT106	TOTAL WK TO DATE VOLUME:	51,751
Committed:	12,834	Delivered: 30,233

LM CT134	COLORADO	LM CT109
Neg. Cash Volume:	0	Dressed Formula Vol: 3,571
Live Steer Avg:	N/A	Steer/Heifer Avg: \$193.48
Live Heifer Avg:	N/A	Dressed Neg. Grid Vol: 222
Dressed Steer Avg:	N/A	Steer/Heifer Avg: \$193.77
Dressed Heifer Avg:	N/A	TOTAL VOLUME: 3,793
LM CT106	TOTAL WK TO DATE VOLUME:	10,784
Committed:	11,726	Delivered: 7,585

LM CT137	IA-MN	LM CT109
Neg. Cash Volume:	1,182	Dressed Formula Vol: 4,008
Live Steer Avg:	\$120.05	Steer/Heifer Avg: \$193.71
Live Heifer Avg:	\$120.00	Dressed Neg. Grid Vol: 1,205
Dressed Steer Avg:	\$190.55	Steer/Heifer Avg: \$193.29
Dressed Heifer Avg:	N/A	TOTAL VOLUME: 6,395
LM CT106	TOTAL WK TO DATE VOLUME:	38,814
Committed:	9,597	Delivered: 19,922

Friday in the Southern Plains cash trading was limited with light demand. In the Texas Panhandle, compared to the last market on Wednesday, live purchases traded steady at 120.00. In Kansas, compared to the last market on Thursday, live purchases traded steady to 1.00 higher at 120.00. For Friday in Nebraska and Western Cornbelt cash trading was mostly inactive on light demand. In both regions on Thursday live purchases traded at 120.00. In both regions on Wednesday dressed purchases traded from 190.00-191.00.

Colorado Formula Carcass Weights

WE 5-31-21 Weight = 833 lbs

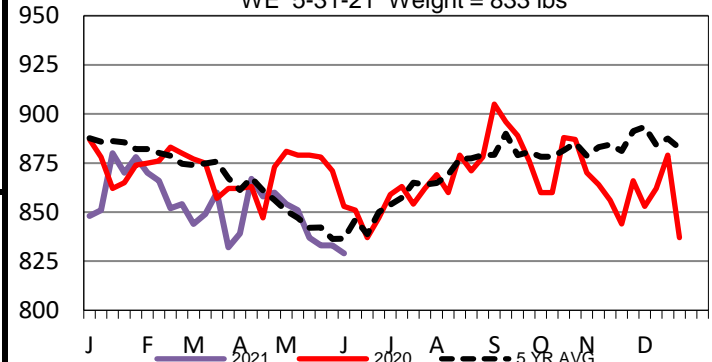

Kansas Formula Carcass Weights

WE 5-31-21 Weight = 861 lbs

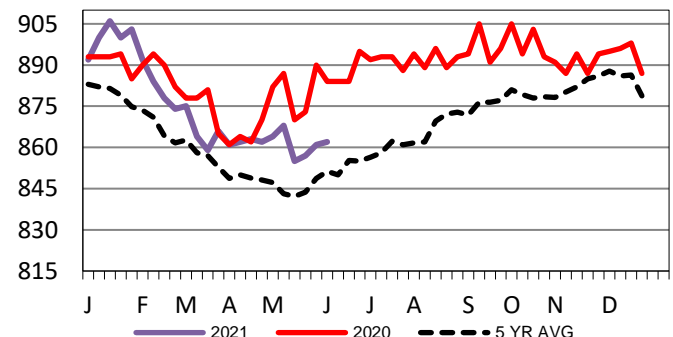

Nebraska Formula Carcass Weights

WE 5-31-21 Weight = 882 lbs

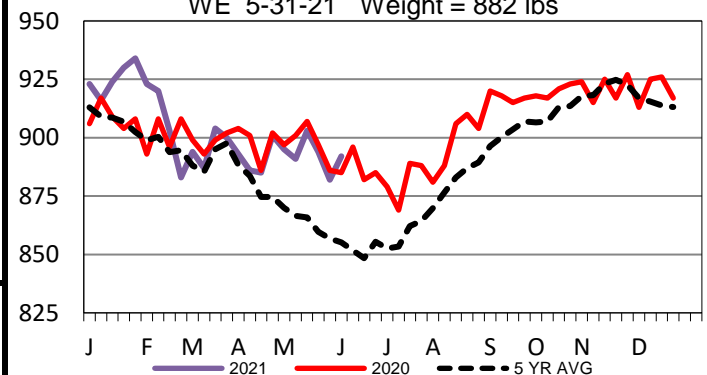

USDA Livestock, Poultry and Grain Market News

St. Joseph, Missouri

Phone: 816-676-7000

stjoe.lpgmn@ams.usda.gov