

Daily Direct Steer and Heifer Slaughter Cattle Summary

For Trade on:

Thursday, May 27, 2021

LM CT100	5-AREA	LM CT109
Neg. Cash Volume:	2,293	Dressed Formula Vol: 33,626
Live Steer Avg:	\$119.27	Steer/Heifer Avg: \$193.76
Live Heifer Avg:	\$119.50	Dressed Neg. Grid Vol: 805
Dressed Steer Avg:	\$190.51	Steer/Heifer Avg: \$192.49
Dressed Heifer Avg:	\$191.00	TOTAL VOLUME: 36,724
LM CT106	TOTAL WK TO DATE VOLUME:	241,079
Committed:	54,947	Delivered: 71,585

LM CT118	TX-OK-NM	LM CT109
Neg. Cash Volume:	461	Dressed Formula Vol: 12,057
Live Steer Avg:	\$119.00	Steer/Heifer Avg: \$190.42
Live Heifer Avg:	\$1,190.00	Dressed Neg. Grid Vol: 0
Dressed Steer Avg:	N/A	Steer/Heifer Avg: N/A
Dressed Heifer Avg:	N/A	TOTAL VOLUME: 12,518
LM CT106	TOTAL WK TO DATE VOLUME:	64,737
Committed:	22,271	Delivered: 20,743

LM CT121	KANSAS	LM CT109
Neg. Cash Volume:	160	Dressed Formula Vol: 11,499
Live Steer Avg:	\$119.33	Steer/Heifer Avg: \$191.92
Live Heifer Avg:	N/A	Dressed Neg. Grid Vol: 248
Dressed Steer Avg:	N/A	Steer/Heifer Avg: \$188.13
Dressed Heifer Avg:	N/A	TOTAL VOLUME: 11,907
LM CT106	TOTAL WK TO DATE VOLUME:	71,237
Committed:	16,825	Delivered: 18,651

LM CT124	NEBRASKA	LM CT109
Neg. Cash Volume:	766	Dressed Formula Vol: 3,839
Live Steer Avg:	N/A	Steer/Heifer Avg: \$200.13
Live Heifer Avg:	\$120.00	Dressed Neg. Grid Vol: 276
Dressed Steer Avg:	\$191.00	Steer/Heifer Avg: \$194.84
Dressed Heifer Avg:	\$191.00	TOTAL VOLUME: 4,881
LM CT106	TOTAL WK TO DATE VOLUME:	59,694
Committed:	8,696	Delivered: 18,767

LM CT134	COLORADO	LM CT109
Neg. Cash Volume:	70	Dressed Formula Vol: 3,413
Live Steer Avg:	N/A	Steer/Heifer Avg: \$202.03
Live Heifer Avg:	N/A	Dressed Neg. Grid Vol: 83
Dressed Steer Avg:	N/A	Steer/Heifer Avg: \$198.99
Dressed Heifer Avg:	N/A	TOTAL VOLUME: 3,566
LM CT106	TOTAL WK TO DATE VOLUME:	12,564
Committed:	1,642	Delivered: 3,798

LM CT137	IA-MN	LM CT109
Neg. Cash Volume:	836	Dressed Formula Vol: 3,010
Live Steer Avg:	\$120.00	Steer/Heifer Avg: \$196.39
Live Heifer Avg:	N/A	Dressed Neg. Grid Vol: 198
Dressed Steer Avg:	\$190.00	Steer/Heifer Avg: \$191.95
Dressed Heifer Avg:	N/A	TOTAL VOLUME: 4,044
LM CT106	TOTAL WK TO DATE VOLUME:	33,771
Committed:	5,513	Delivered: 9,626

Thursday in the Southern Plains, Nebraska and Western Cornbelt cash trading was mostly inactive on very light demand. Wednesday was the last reported markets in these regions. In the Texas Panhandle live traded from 116.00-120.00. In Kansas live traded from 119.00-120.00. In Nebraska live and dressed traded at 120.00 and 191.00. In the Western Cornbelt live and dressed traded at 120.00 and from 189.00-191.00. Thursday in Colorado cash trading was at a standstill. Last week live and dressed traded at 120.00 and 191.00, on a very light test.

5-Area Negotiated Cash Live Steer Weights

WE 5-23-21 Weight = 1449 lbs

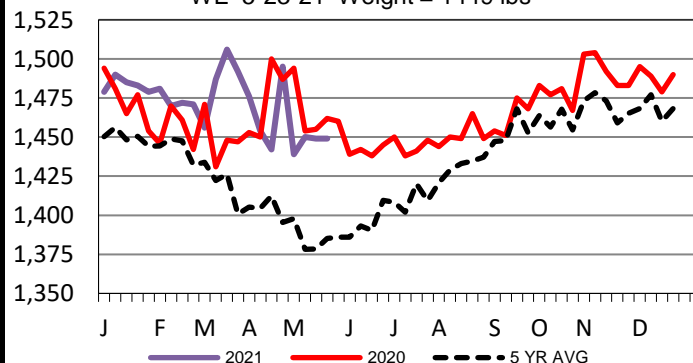

5-Area Live Steer Weighted Average

WE 5-23-21 Price = \$119.72

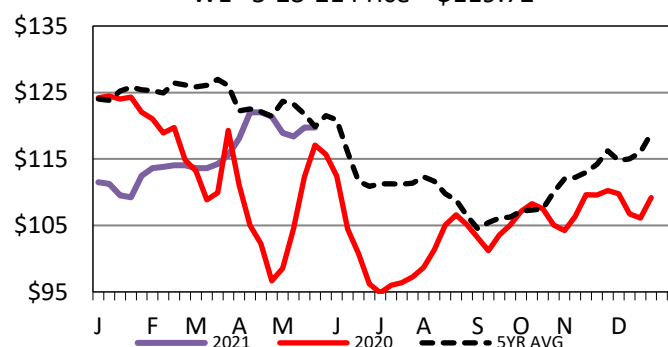

Iowa-Minnesota Wkly Dress Steer Wtd Avg

WE 5-23-21 Price = \$190.38

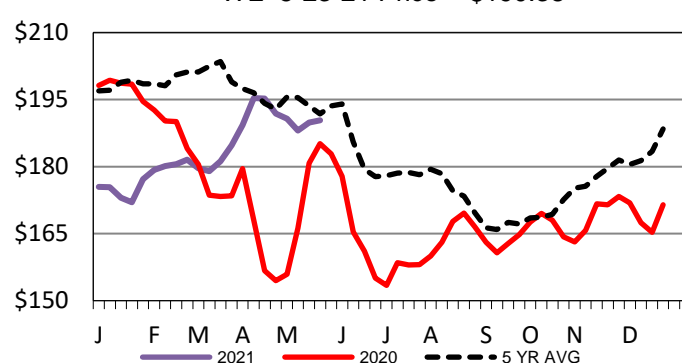

USDA Livestock, Poultry and Grain Market News

St. Joseph, Missouri

Phone: 816-676-7000

stjoe.lpgmn@ams.usda.gov