

Daily Direct Steer and Heifer Slaughter Cattle Summary

For Trade on:

Friday, May 07, 2021

LM CT100	5-AREA	LM CT109
Neg. Cash Volume:	1,390	Dressed Formula Vol: 39,441
Live Steer Avg:	\$119.00	Steer/Heifer Avg: \$190.59
Live Heifer Avg:	\$119.00	Dressed Neg. Grid Vol: 1,377
Dressed Steer Avg:	\$190.00	Steer/Heifer Avg: \$195.18
Dressed Heifer Avg:	\$0.00	TOTAL VOLUME: 42,208
LM CT106	TOTAL WK TO DATE VOLUME:	282,335
Committed:	88,336	Delivered: 98,936

LM CT118	TX-OK-NM	LM CT109
Neg. Cash Volume:	0	Dressed Formula Vol: 12,185
Live Steer Avg:	\$0.00	Steer/Heifer Avg: \$188.07
Live Heifer Avg:	\$0.00	Dressed Neg. Grid Vol: 0
Dressed Steer Avg:	\$0.00	Steer/Heifer Avg: \$0.00
Dressed Heifer Avg:	\$0.00	TOTAL VOLUME: 12,185
LM CT106	TOTAL WK TO DATE VOLUME:	67,349
Committed:	25,777	Delivered: 29,561

LM CT121	KANSAS	LM CT109
Neg. Cash Volume:	772	Dressed Formula Vol: 18,337
Live Steer Avg:	\$119.00	Steer/Heifer Avg: \$190.69
Live Heifer Avg:	\$119.00	Dressed Neg. Grid Vol: 143
Dressed Steer Avg:	\$0.00	Steer/Heifer Avg: \$193.18
Dressed Heifer Avg:	\$0.00	TOTAL VOLUME: 19,252
LM CT106	TOTAL WK TO DATE VOLUME:	88,007
Committed:	17,083	Delivered: 24,100

LM CT124	NEBRASKA	LM CT109
Neg. Cash Volume:	80	Dressed Formula Vol: 5,481
Live Steer Avg:	\$0.00	Steer/Heifer Avg: \$195.04
Live Heifer Avg:	\$0.00	Dressed Neg. Grid Vol: 602
Dressed Steer Avg:	\$0.00	Steer/Heifer Avg: \$195.74
Dressed Heifer Avg:	\$0.00	TOTAL VOLUME: 6,163
LM CT106	TOTAL WK TO DATE VOLUME:	73,250
Committed:	22,055	Delivered: 20,348

LM CT134	COLORADO	LM CT109
Neg. Cash Volume:	0	Dressed Formula Vol: 460
Live Steer Avg:	\$0.00	Steer/Heifer Avg: \$191.72
Live Heifer Avg:	\$0.00	Dressed Neg. Grid Vol: 0
Dressed Steer Avg:	\$0.00	Steer/Heifer Avg: \$0.00
Dressed Heifer Avg:	\$0.00	TOTAL VOLUME: 460
LM CT106	TOTAL WK TO DATE VOLUME:	13,699
Committed:	9,868	Delivered: 7,510

LM CT137	IA-MN	LM CT109
Neg. Cash Volume:	538	Dressed Formula Vol: 3,409
Live Steer Avg:	\$0.00	Steer/Heifer Avg: \$192.30
Live Heifer Avg:	\$0.00	Dressed Neg. Grid Vol: 632
Dressed Steer Avg:	\$190.00	Steer/Heifer Avg: \$195.11
Dressed Heifer Avg:	\$0.00	TOTAL VOLUME: 4,579
LM CT106	TOTAL WK TO DATE VOLUME:	41,548
Committed:	13,553	Delivered: 17,417

For Friday cash trading was mostly inactive on very light demand in Kansas, Nebraska, and the Western Cornbelt. Cash trading was at a standstill in all other major feeding regions. On Wednesday live traded from 117.50-119.00 in the Texas Panhandle and at 119.00 in Kansas. On Tuesday in Nebraska live traded at 118.00 and dressed traded from 188.00-190.00. In Colorado last week with live from 119.00-120.00. In the Western Cornbelt on Tuesday, live traded from 118.00-119.00 and dressed traded from 187.00-190.00.

5-Area Formula Carcass Weight

WE 5-9-21 Weight = 867 lbs

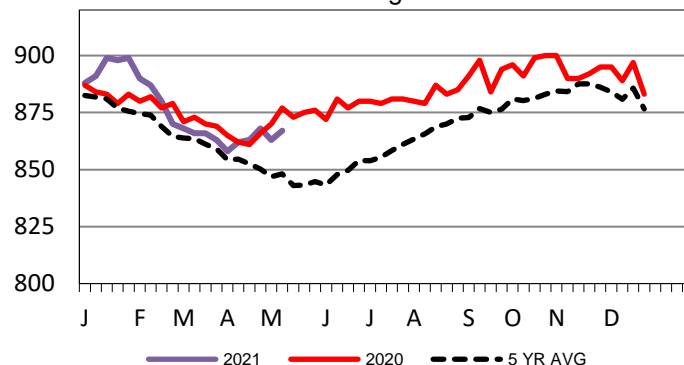

5-Area Live Steer Weighted Average

WE 5-9-21 Price = \$118.36

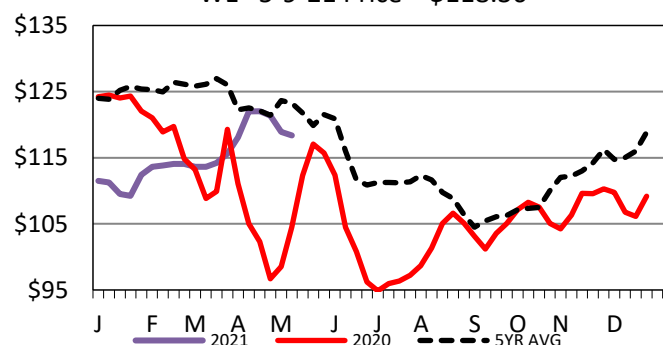

5-Area Negotiated Cash Live Steer Weights

WE 5-9-21 Weight = 1450 lbs

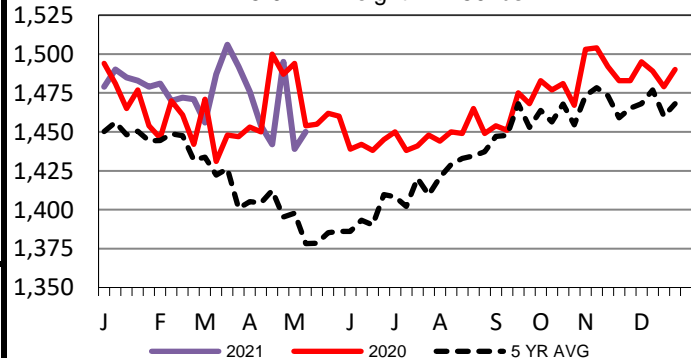

USDA Livestock, Poultry and Grain Market News

St. Joseph, Missouri

Phone: 816-676-7000

stjoe.lpgmn@ams.usda.gov