

Daily Direct Steer and Heifer Slaughter Cattle Summary

For Trade on:

Friday, April 30, 2021

LM CT100	5-AREA	LM CT109
Neg. Cash Volume:	2,522	Dressed Formula Vol: 46,324
Live Steer Avg:	\$119.00	Steer/Heifer Avg: \$193.06
Live Heifer Avg:	\$119.00	Dressed Neg. Grid Vol: 1,743
Dressed Steer Avg:	\$191.88	Steer/Heifer Avg: \$193.89
Dressed Heifer Avg:	\$0.00	TOTAL VOLUME: 50,589
LM CT106	TOTAL WK TO DATE VOLUME:	270,833
Committed:	87,714	Delivered: 98,452

LM CT118	TX-OK-NM	LM CT109
Neg. Cash Volume:	0	Dressed Formula Vol: 16,058
Live Steer Avg:	\$0.00	Steer/Heifer Avg: \$190.17
Live Heifer Avg:	\$0.00	Dressed Neg. Grid Vol: 0
Dressed Steer Avg:	\$0.00	Steer/Heifer Avg: \$0.00
Dressed Heifer Avg:	\$0.00	TOTAL VOLUME: 16,058
LM CT106	TOTAL WK TO DATE VOLUME:	79,048
Committed:	24,491	Delivered: 29,249

LM CT121	KANSAS	LM CT109
Neg. Cash Volume:	686	Dressed Formula Vol: 15,347
Live Steer Avg:	\$119.00	Steer/Heifer Avg: \$191.44
Live Heifer Avg:	\$119.00	Dressed Neg. Grid Vol: 256
Dressed Steer Avg:	\$0.00	Steer/Heifer Avg: \$190.72
Dressed Heifer Avg:	\$0.00	TOTAL VOLUME: 16,289
LM CT106	TOTAL WK TO DATE VOLUME:	81,243
Committed:	20,865	Delivered: 22,066

LM CT124	NEBRASKA	LM CT109
Neg. Cash Volume:	852	Dressed Formula Vol: 3,289
Live Steer Avg:	\$119.00	Steer/Heifer Avg: \$198.23
Live Heifer Avg:	\$0.00	Dressed Neg. Grid Vol: 858
Dressed Steer Avg:	\$188.00	Steer/Heifer Avg: \$193.85
Dressed Heifer Avg:	\$0.00	TOTAL VOLUME: 4,999
LM CT106	TOTAL WK TO DATE VOLUME:	57,301
Committed:	16,767	Delivered: 22,866

LM CT134	COLORADO	LM CT109
Neg. Cash Volume:	0	Dressed Formula Vol: 8,245
Live Steer Avg:	\$0.00	Steer/Heifer Avg: \$199.16
Live Heifer Avg:	\$0.00	Dressed Neg. Grid Vol: 317
Dressed Steer Avg:	\$0.00	Steer/Heifer Avg: \$194.65
Dressed Heifer Avg:	\$0.00	TOTAL VOLUME: 8,562
LM CT106	TOTAL WK TO DATE VOLUME:	25,065
Committed:	13,434	Delivered: 8,800

LM CT137	IA-MN	LM CT109
Neg. Cash Volume:	984	Dressed Formula Vol: 3,654
Live Steer Avg:	\$119.00	Steer/Heifer Avg: \$194.54
Live Heifer Avg:	\$119.00	Dressed Neg. Grid Vol: 312
Dressed Steer Avg:	\$195.00	Steer/Heifer Avg: \$195.84
Dressed Heifer Avg:	\$0.00	TOTAL VOLUME: 4,950
LM CT106	TOTAL WK TO DATE VOLUME:	29,070
Committed:	12,157	Delivered: 15,471

Friday cash trading was mostly inactive on light demand in Kansas, Nebraska, and the Western Cornbelt. Not enough trades for a full market trend. Cash trading was at a standstill in the Texas Panhandle and Colorado. On Wednesday live traded from 118.00-119.00 in the Texas Panhandle and at 118.00 in Kansas. On Wednesday in Nebraska, live traded from 119.00-120.00 and dressed traded from 190.00-191.00. On Monday in Colorado live traded at 119.00. On Wednesday in the Western Cornbelt live traded at 119.00 and dressed traded from 190.00-191.00.

5-Area Negotiated Cash Live Steer Weights
WE 5-2-21 Weight = 1439 lbs

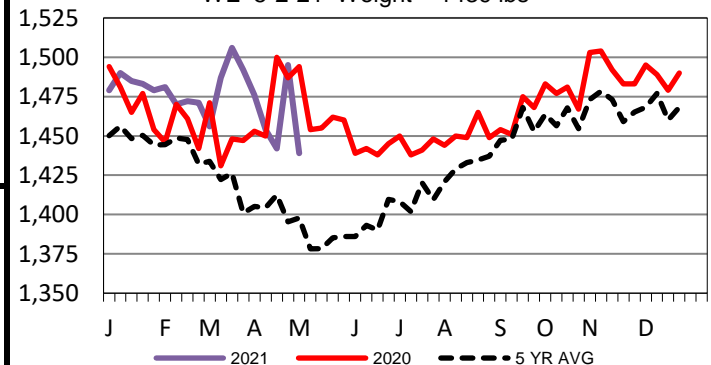

5-Area Live Steer Weighted Average
WE 5-2-21 Price = \$118.89

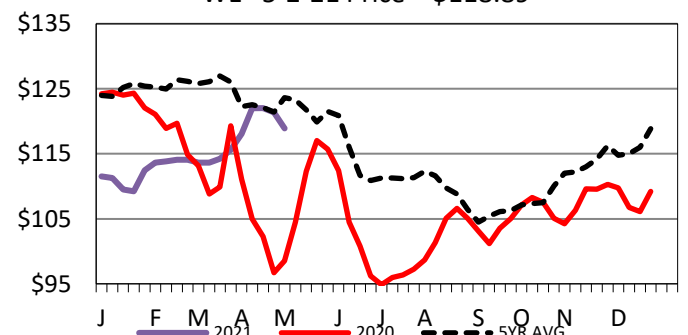

5-Area Formula Carcass Weight
WE 5-2-21 Weight = 863 lbs

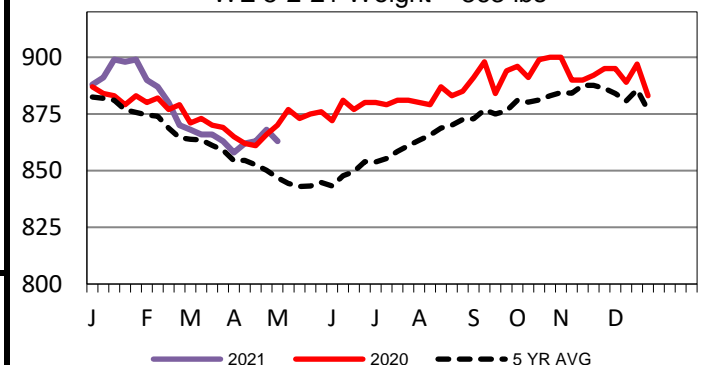

USDA Livestock, Poultry and Grain Market News

St. Joseph, Missouri

Phone: 816-676-7000

stjoe.lpgmn@ams.usda.gov