

Daily Direct Steer and Heifer Slaughter Cattle Summary

For Trade on:

Friday, April 23, 2021

LM CT100	5-AREA	LM CT109
Neg. Cash Volume:	1,059	Dressed Formula Vol: 48,336
Live Steer Avg:	\$121.35	Steer/Heifer Avg: \$194.77
Live Heifer Avg:	\$0.00	Dressed Neg. Grid Vol: 1,495
Dressed Steer Avg:	\$0.00	Steer/Heifer Avg: \$191.85
Dressed Heifer Avg:	\$0.00	TOTAL VOLUME: 50,890
LM CT106	TOTAL WK TO DATE VOLUME:	280,898
Committed:	65,283	Delivered: 118,758

LM CT118	TX-OK-NM	LM CT109
Neg. Cash Volume:	0	Dressed Formula Vol: 10,274
Live Steer Avg:	\$0.00	Steer/Heifer Avg: \$190.40
Live Heifer Avg:	\$0.00	Dressed Neg. Grid Vol: 0
Dressed Steer Avg:	\$0.00	Steer/Heifer Avg: \$0.00
Dressed Heifer Avg:	\$0.00	TOTAL VOLUME: 10,274
LM CT106	TOTAL WK TO DATE VOLUME:	67,700
Committed:	11,161	Delivered: 38,107

LM CT121	KANSAS	LM CT109
Neg. Cash Volume:	0	Dressed Formula Vol: 22,625
Live Steer Avg:	\$0.00	Steer/Heifer Avg: \$193.73
Live Heifer Avg:	\$0.00	Dressed Neg. Grid Vol: 447
Dressed Steer Avg:	\$0.00	Steer/Heifer Avg: \$187.48
Dressed Heifer Avg:	\$0.00	TOTAL VOLUME: 23,072
LM CT106	TOTAL WK TO DATE VOLUME:	93,594
Committed:	28,630	Delivered: 31,059

LM CT124	NEBRASKA	LM CT109
Neg. Cash Volume:	193	Dressed Formula Vol: 6,785
Live Steer Avg:	\$123.00	Steer/Heifer Avg: \$200.20
Live Heifer Avg:	\$0.00	Dressed Neg. Grid Vol: 457
Dressed Steer Avg:	\$0.00	Steer/Heifer Avg: \$195.08
Dressed Heifer Avg:	\$192.00	TOTAL VOLUME: 7,435
LM CT106	TOTAL WK TO DATE VOLUME:	60,511
Committed:	8,150	Delivered: 26,102

LM CT134	COLORADO	LM CT109
Neg. Cash Volume:	0	Dressed Formula Vol: 5,036
Live Steer Avg:	\$0.00	Steer/Heifer Avg: \$199.38
Live Heifer Avg:	\$0.00	Dressed Neg. Grid Vol: 72
Dressed Steer Avg:	\$0.00	Steer/Heifer Avg: \$199.51
Dressed Heifer Avg:	\$0.00	TOTAL VOLUME: 5,108
LM CT106	TOTAL WK TO DATE VOLUME:	18,787
Committed:	9,904	Delivered: 9,061

LM CT137	IA-MN	LM CT109
Neg. Cash Volume:	866	Dressed Formula Vol: 3,732
Live Steer Avg:	\$120.89	Steer/Heifer Avg: \$197.22
Live Heifer Avg:	\$0.00	Dressed Neg. Grid Vol: 519
Dressed Steer Avg:	\$0.00	Steer/Heifer Avg: \$191.72
Dressed Heifer Avg:	\$0.00	TOTAL VOLUME: 5,117
LM CT106	TOTAL WK TO DATE VOLUME:	41,066
Committed:	7,438	Delivered: 14,429

Friday cash trading was at a standstill in the Southern Plains and Colorado. In Nebraska and Western Cornbelt cash trading was mostly inactive on very light demand. Wednesday in the Texas Panhandle live traded at 120.00 and Kansas live traded from 118.00-120.00. Thursday in the Northern Plains and Western Cornbelt. In Nebraska and Colorado live traded at 121.00 and, in Nebraska, dressed traded 192.00. In the Western Cornbelt live traded from 120.00-122.00 and dressed traded at 192.00.

5-Area Live Steer Weighted Average

WE 4-25-21 Price = \$121.36

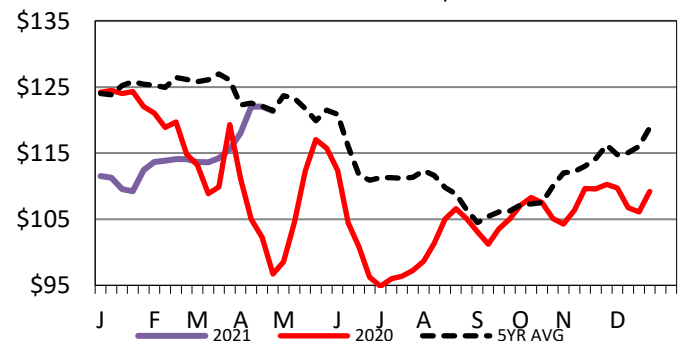

5-Area Negotiated Cash Live Steer Weights

WE 4-25-21 Weight = 1495 lbs

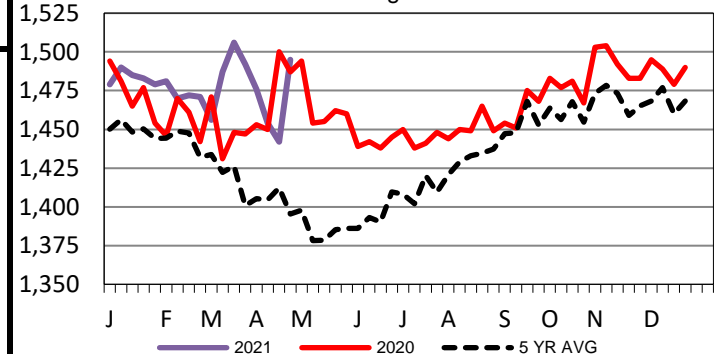

5-Area Formula Carcass Weight

WE 4-25-21 Weight = 868 lbs

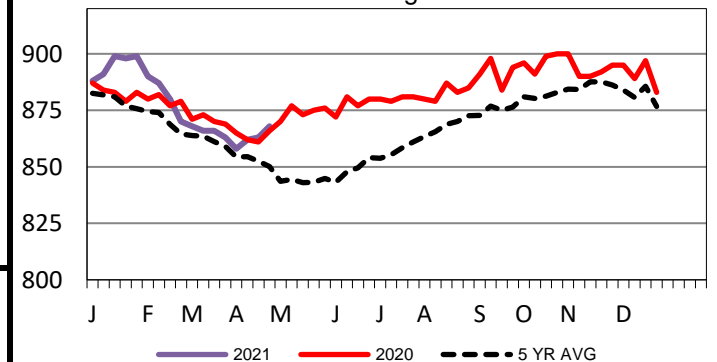

USDA Livestock, Poultry and Grain Market News

St. Joseph, Missouri

Phone: 816-676-7000

stjoe.lpgmn@ams.usda.gov