

Daily Direct Steer and Heifer Slaughter Cattle Summary

For Trade on:

Monday, April 12, 2021

LM CT100	5-AREA	LM CT109
Neg. Cash Volume:	39	Dressed Formula Vol: 62,810
Live Steer Avg:	\$0.00	Steer/Heifer Avg: \$187.92
Live Heifer Avg:	\$0.00	Dressed Neg. Grid Vol: 2,681
Dressed Steer Avg:	\$0.00	Steer/Heifer Avg: \$186.08
Dressed Heifer Avg:	\$0.00	TOTAL VOLUME: 65,530
LM CT106	TOTAL WK TO DATE VOLUME:	65,530
Committed:	93,812	Delivered: 69,583

LM CT118	TX-OK-NM	LM CT109
Neg. Cash Volume:	0	Dressed Formula Vol: 23,255
Live Steer Avg:	\$0.00	Steer/Heifer Avg: \$186.00
Live Heifer Avg:	\$0.00	Dressed Neg. Grid Vol: 247
Dressed Steer Avg:	\$0.00	Steer/Heifer Avg: \$186.82
Dressed Heifer Avg:	\$0.00	TOTAL VOLUME: 23,502
LM CT106	TOTAL WK TO DATE VOLUME:	23,502
Committed:	16,173	Delivered: 18,777

LM CT121	KANSAS	LM CT109
Neg. Cash Volume:	0	Dressed Formula Vol: 26,694
Live Steer Avg:	\$0.00	Steer/Heifer Avg: \$187.21
Live Heifer Avg:	\$0.00	Dressed Neg. Grid Vol: 1,072
Dressed Steer Avg:	\$0.00	Steer/Heifer Avg: \$185.48
Dressed Heifer Avg:	\$0.00	TOTAL VOLUME: 27,766
LM CT106	TOTAL WK TO DATE VOLUME:	27,766
Committed:	27,315	Delivered: 19,118

LM CT124	NEBRASKA	LM CT109
Neg. Cash Volume:	0	Dressed Formula Vol: 8,591
Live Steer Avg:	\$0.00	Steer/Heifer Avg: \$193.77
Live Heifer Avg:	\$0.00	Dressed Neg. Grid Vol: 213
Dressed Steer Avg:	\$0.00	Steer/Heifer Avg: \$187.25
Dressed Heifer Avg:	\$0.00	TOTAL VOLUME: 8,804
LM CT106	TOTAL WK TO DATE VOLUME:	8,804
Committed:	25,965	Delivered: 14,838

LM CT134	COLORADO	LM CT109
Neg. Cash Volume:	0	Dressed Formula Vol: 2,457
Live Steer Avg:	\$0.00	Steer/Heifer Avg: \$190.75
Live Heifer Avg:	\$0.00	Dressed Neg. Grid Vol: 370
Dressed Steer Avg:	\$0.00	Steer/Heifer Avg: \$189.85
Dressed Heifer Avg:	\$0.00	TOTAL VOLUME: 2,827
LM CT106	TOTAL WK TO DATE VOLUME:	2,827
Committed:	10,530	Delivered: 6,082

LM CT137	IA-MN	LM CT109
Neg. Cash Volume:	39	Dressed Formula Vol: 2,001
Live Steer Avg:	\$0.00	Steer/Heifer Avg: \$191.61
Live Heifer Avg:	\$0.00	Dressed Neg. Grid Vol: 779
Dressed Steer Avg:	\$0.00	Steer/Heifer Avg: \$184.58
Dressed Heifer Avg:	\$0.00	TOTAL VOLUME: 2,819
LM CT106	TOTAL WK TO DATE VOLUME:	2,819
Committed:	13,829	Delivered: 10,768

For Monday cash trading was at a standstill in the Southern and Northern Plains. In the Western Cornbelt cash trading was mostly inactive on very light demand. Not enough purchases for a market trend. Last week in the Southern Plains live purchases traded at 120.00. For the prior week in Nebraska live and dressed purchases traded mostly at 123.00 and 195.00, respectively. Last week in Colorado live purchases traded from 120.00-123.00. For the previous week in the Western Cornbelt live and dressed purchases traded mostly from 123.00-125.00 and 195.00-196.00, respectively.

5-Area Negotiated Cash Live Steer Weights
WE 4-11-21 Weight = 1454 lbs

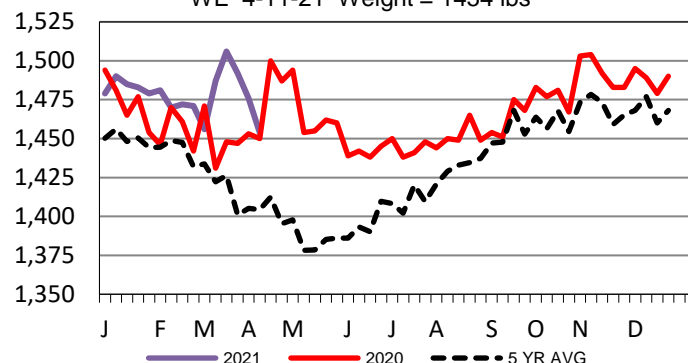

5-Area Live Steer Weighted Average
WE 4-11-21 Price = \$122.01

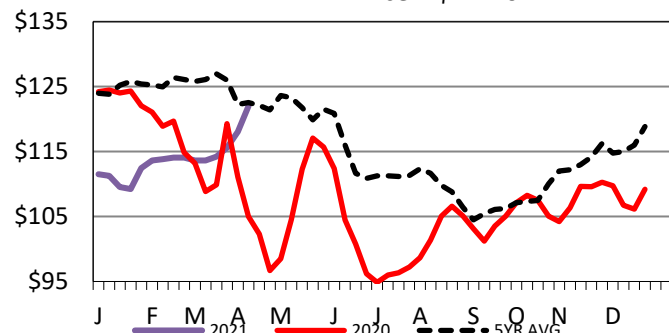

5-Area Formula Carcass Weight
WE 4-11-21 Weight = 862 lbs

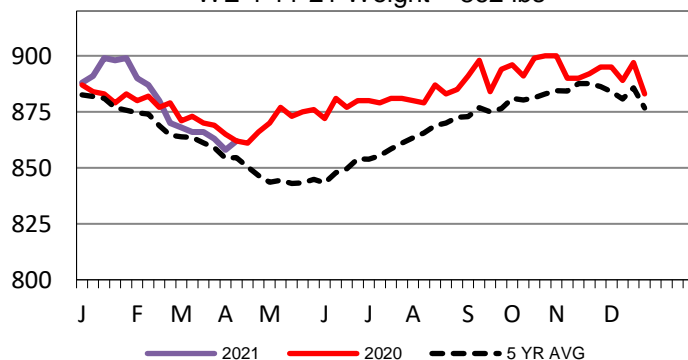

USDA Livestock, Poultry and Grain Market News

St. Joseph, Missouri

Phone: 816-676-7000

stjoe.lpgmn@ams.usda.gov