

Daily Direct Steer and Heifer Slaughter Cattle Summary

For Trade on:

Monday, April 05, 2021

LM CT100	5-AREA	LM CT109
Neg. Cash Volume:	0	Dressed Formula Vol: 39,960
Live Steer Avg:	\$0.00	Steer/Heifer Avg: \$185.35
Live Heifer Avg:	\$0.00	Dressed Neg. Grid Vol: 5,293
Dressed Steer Avg:	\$0.00	Steer/Heifer Avg: \$184.89
Dressed Heifer Avg:	\$0.00	TOTAL VOLUME: 45,253
LM CT106	TOTAL WK TO DATE VOLUME:	45,253
Committed:	147,617	Delivered: 64,893

LM CT118	TX-OK-NM	LM CT109
Neg. Cash Volume:	0	Dressed Formula Vol: 11,490
Live Steer Avg:	\$0.00	Steer/Heifer Avg: \$183.67
Live Heifer Avg:	\$0.00	Dressed Neg. Grid Vol: 359
Dressed Steer Avg:	\$0.00	Steer/Heifer Avg: \$183.64
Dressed Heifer Avg:	\$0.00	TOTAL VOLUME: 11,849
LM CT106	TOTAL WK TO DATE VOLUME:	11,849
Committed:	8,852	Delivered: 17,219

LM CT121	KANSAS	LM CT109
Neg. Cash Volume:	0	Dressed Formula Vol: 18,397
Live Steer Avg:	\$0.00	Steer/Heifer Avg: \$184.82
Live Heifer Avg:	\$0.00	Dressed Neg. Grid Vol: 726
Dressed Steer Avg:	\$0.00	Steer/Heifer Avg: \$183.95
Dressed Heifer Avg:	\$0.00	TOTAL VOLUME: 19,123
LM CT106	TOTAL WK TO DATE VOLUME:	19,123
Committed:	12,301	Delivered: 19,322

LM CT124	NEBRASKA	LM CT109
Neg. Cash Volume:	0	Dressed Formula Vol: 4,442
Live Steer Avg:	\$0.00	Steer/Heifer Avg: \$189.19
Live Heifer Avg:	\$0.00	Dressed Neg. Grid Vol: 1,427
Dressed Steer Avg:	\$0.00	Steer/Heifer Avg: \$185.99
Dressed Heifer Avg:	\$0.00	TOTAL VOLUME: 5,869
LM CT106	TOTAL WK TO DATE VOLUME:	5,869
Committed:	14,866	Delivered: 13,863

LM CT134	COLORADO	LM CT109
Neg. Cash Volume:	0	Dressed Formula Vol: 3,413
Live Steer Avg:	\$0.00	Steer/Heifer Avg: \$187.98
Live Heifer Avg:	\$0.00	Dressed Neg. Grid Vol: 824
Dressed Steer Avg:	\$0.00	Steer/Heifer Avg: \$184.07
Dressed Heifer Avg:	\$0.00	TOTAL VOLUME: 4,237
LM CT106	TOTAL WK TO DATE VOLUME:	4,237
Committed:	100,892	Delivered: 5,264

LM CT137	IA-MN	LM CT109
Neg. Cash Volume:	0	Dressed Formula Vol: 2,651
Live Steer Avg:	\$0.00	Steer/Heifer Avg: \$187.35
Live Heifer Avg:	\$0.00	Dressed Neg. Grid Vol: 2,021
Dressed Steer Avg:	\$0.00	Steer/Heifer Avg: \$184.84
Dressed Heifer Avg:	\$0.00	TOTAL VOLUME: 4,672
LM CT106	TOTAL WK TO DATE VOLUME:	4,672
Committed:	10,706	Delivered: 9,225

For Monday negotiated cash trading was at a standstill in all major feeding regions. Last week in the Southern Plains live purchases traded at 117.00. In Nebraska last week live and dressed purchases traded at 118.00 and 190.00 respectfully. In Colorado two weeks ago, live purchases traded at 116.00. Last week in the Western Cornbelt live and dressed purchases traded from 118.00-120.00 and 188.00-190.00 respectfully.

5-Area Negotiated Cash Live Steer Weights
WE 4/4/21 Weight = 1476 lbs

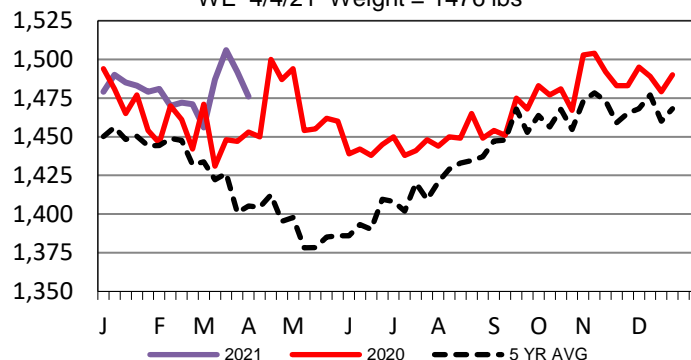

5-Area Live Steer Weighted Average
WE 4/4/21 Price = \$118.08

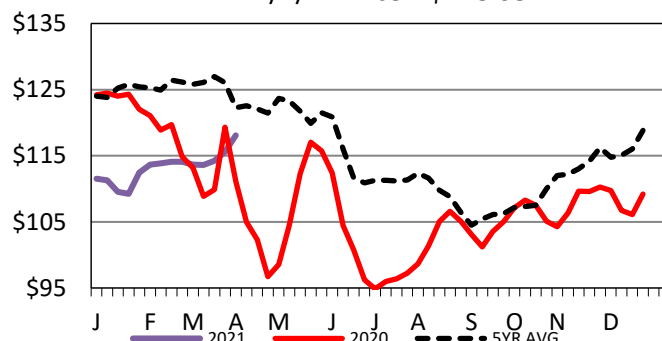

5-Area Formula Carcass Weight
WE 4/4/21 Weight = 858 lbs

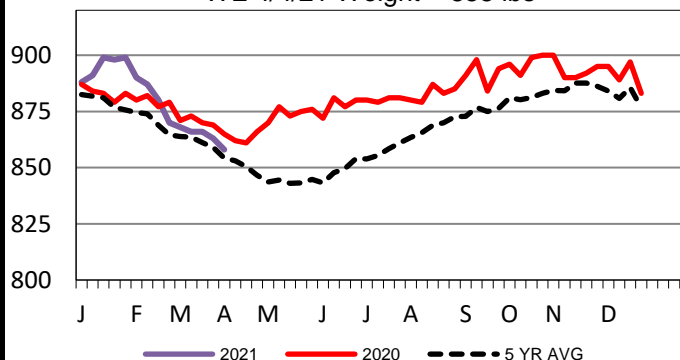

USDA Livestock, Poultry and Grain Market News

St. Joseph, Missouri

Phone: 816-676-7000

stjoe.lpgmn@ams.usda.gov