

Daily Direct Steer and Heifer Slaughter Cattle Summary

For Trade on:

Monday, March 29, 2021

LM CT100	5-AREA	LM CT109
Neg. Cash Volume:	245	Dressed Formula Vol: 50,439
Live Steer Avg:	\$0.00	Steer/Heifer Avg: \$182.93
Live Heifer Avg:	\$0.00	Dressed Neg. Grid Vol: 2,387
Dressed Steer Avg:	\$0.00	Steer/Heifer Avg: \$180.54
Dressed Heifer Avg:	\$185.00	TOTAL VOLUME: 53,071
LM CT106	TOTAL WK TO DATE VOLUME:	53,071
Committed:	76,850	Delivered: 70,383

LM CT118	TX-OK-NM	LM CT109
Neg. Cash Volume:	0	Dressed Formula Vol: 15,345
Live Steer Avg:	\$0.00	Steer/Heifer Avg: \$181.74
Live Heifer Avg:	\$0.00	Dressed Neg. Grid Vol: 374
Dressed Steer Avg:	\$0.00	Steer/Heifer Avg: \$179.80
Dressed Heifer Avg:	\$0.00	TOTAL VOLUME: 15,719
LM CT106	TOTAL WK TO DATE VOLUME:	15,719
Committed:	29,950	Delivered: 15,463

LM CT121	KANSAS	LM CT109
Neg. Cash Volume:	0	Dressed Formula Vol: 25,781
Live Steer Avg:	\$0.00	Steer/Heifer Avg: \$183.11
Live Heifer Avg:	\$0.00	Dressed Neg. Grid Vol: 1,004
Dressed Steer Avg:	\$0.00	Steer/Heifer Avg: \$179.99
Dressed Heifer Avg:	\$0.00	TOTAL VOLUME: 26,785
LM CT106	TOTAL WK TO DATE VOLUME:	26,785
Committed:	16,796	Delivered: 21,677

LM CT124	NEBRASKA	LM CT109
Neg. Cash Volume:	65	Dressed Formula Vol: 5,567
Live Steer Avg:	\$0.00	Steer/Heifer Avg: \$185.02
Live Heifer Avg:	\$0.00	Dressed Neg. Grid Vol: 485
Dressed Steer Avg:	\$0.00	Steer/Heifer Avg: \$181.37
Dressed Heifer Avg:	\$185.00	TOTAL VOLUME: 6,117
LM CT106	TOTAL WK TO DATE VOLUME:	6,117
Committed:	13,665	Delivered: 13,885

LM CT134	COLORADO	LM CT109
Neg. Cash Volume:	0	Dressed Formula Vol: 2,488
Live Steer Avg:	\$0.00	Steer/Heifer Avg: \$182.94
Live Heifer Avg:	\$0.00	Dressed Neg. Grid Vol: 397
Dressed Steer Avg:	\$0.00	Steer/Heifer Avg: \$182.94
Dressed Heifer Avg:	\$0.00	TOTAL VOLUME: 2,885
LM CT106	TOTAL WK TO DATE VOLUME:	2,885
Committed:	5,757	Delivered: 10,232

LM CT137	IA-MN	LM CT109
Neg. Cash Volume:	180	Dressed Formula Vol: 1,532
Live Steer Avg:	\$0.00	Steer/Heifer Avg: \$184.80
Live Heifer Avg:	\$0.00	Dressed Neg. Grid Vol: 127
Dressed Steer Avg:	\$0.00	Steer/Heifer Avg: \$176.32
Dressed Heifer Avg:	\$0.00	TOTAL VOLUME: 1,839
LM CT106	TOTAL WK TO DATE VOLUME:	1,839
Committed:	10,682	Delivered: 9,126

For Monday negotiated cash trading was at a standstill in the Southern Plains and Colorado. In Nebraska and Western Cornbelt negotiated cash trading was mostly inactive on very light demand. Not enough purchases for a market trend. Last week in the Southern Plains live purchases traded at 115.00. For the prior week in the Northern Plains live purchases traded mostly at 116.00 and dressed purchases, in Nebraska, traded at 185.00. For the previous week in the Western Cornbelt live purchases traded from 115.00-117.00 and dressed purchases traded at mostly at 185.00.

5-Area Negotiated Cash Live Steer Weights

WE 3/28/21 Weight = 1492 lbs

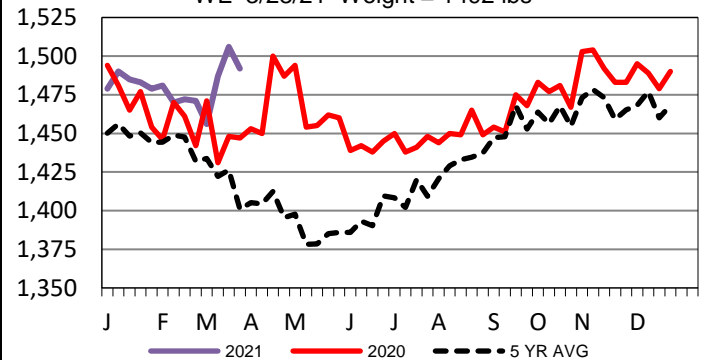

5-Area Live Steer Weighted Average

WE 3/28/21 Price = \$115.59

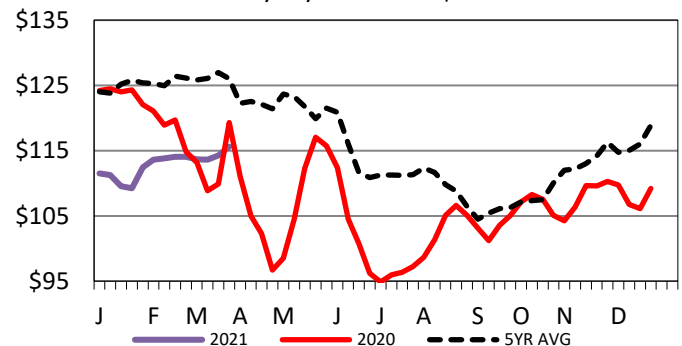

5-Area Formula Carcass Weight

WE 3/28/21 Weight = 863 lbs

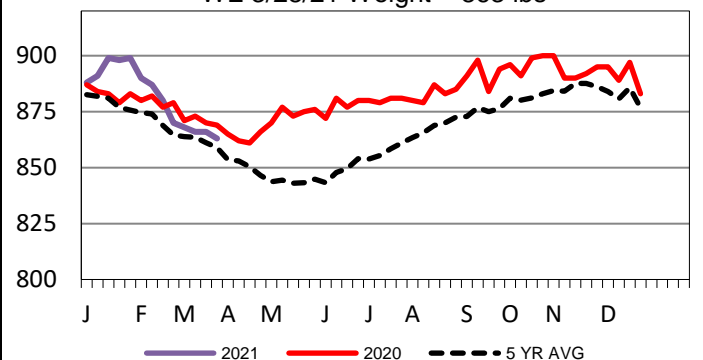

USDA Livestock, Poultry and Grain Market News

St. Joseph, Missouri

Phone: 816-676-7000

stjoe.lpgmn@ams.usda.gov