

Daily Direct Steer and Heifer Slaughter Cattle Summary

For Trade on:

Tuesday, March 23, 2021

LM CT100	5-AREA	LM CT109
Neg. Cash Volume:	418	Dressed Formula Vol: 23,600
Live Steer Avg:	\$0.00	Steer/Heifer Avg: \$185.25
Live Heifer Avg:	\$114.00	Dressed Neg. Grid Vol: 1,356
Dressed Steer Avg:	\$0.00	Steer/Heifer Avg: \$183.35
Dressed Heifer Avg:	\$0.00	TOTAL VOLUME: 25,374
LM CT106	TOTAL WK TO DATE VOLUME:	83,796
Committed:	94,853	Delivered: 77,613

LM CT118	TX-OK-NM	LM CT109
Neg. Cash Volume:	0	Dressed Formula Vol: 7,812
Live Steer Avg:	\$0.00	Steer/Heifer Avg: \$182.45
Live Heifer Avg:	\$0.00	Dressed Neg. Grid Vol: 491
Dressed Steer Avg:	\$0.00	Steer/Heifer Avg: \$182.85
Dressed Heifer Avg:	\$0.00	TOTAL VOLUME: 8,303
LM CT106	TOTAL WK TO DATE VOLUME:	24,383
Committed:	8,341	Delivered: 18,435

LM CT121	KANSAS	LM CT109
Neg. Cash Volume:	175	Dressed Formula Vol: 6,539
Live Steer Avg:	\$0.00	Steer/Heifer Avg: \$184.12
Live Heifer Avg:	\$0.00	Dressed Neg. Grid Vol: 198
Dressed Steer Avg:	\$0.00	Steer/Heifer Avg: \$177.48
Dressed Heifer Avg:	\$0.00	TOTAL VOLUME: 6,912
LM CT106	TOTAL WK TO DATE VOLUME:	31,056
Committed:	19,273	Delivered: 18,361

LM CT124	NEBRASKA	LM CT109
Neg. Cash Volume:	134	Dressed Formula Vol: 2,979
Live Steer Avg:	\$0.00	Steer/Heifer Avg: \$195.04
Live Heifer Avg:	\$114.00	Dressed Neg. Grid Vol: 76
Dressed Steer Avg:	\$0.00	Steer/Heifer Avg: \$181.64
Dressed Heifer Avg:	\$0.00	TOTAL VOLUME: 3,189
LM CT106	TOTAL WK TO DATE VOLUME:	12,055
Committed:	144,457	Delivered: 12,853

LM CT134	COLORADO	LM CT109
Neg. Cash Volume:	70	Dressed Formula Vol: 4,325
Live Steer Avg:	\$0.00	Steer/Heifer Avg: \$186.81
Live Heifer Avg:	\$114.00	Dressed Neg. Grid Vol: 578
Dressed Steer Avg:	\$0.00	Steer/Heifer Avg: \$186.06
Dressed Heifer Avg:	\$0.00	TOTAL VOLUME: 4,973
LM CT106	TOTAL WK TO DATE VOLUME:	11,939
Committed:	5,807	Delivered: 9,608

LM CT137	IA-MN	LM CT109
Neg. Cash Volume:	39	Dressed Formula Vol: 1,945
Live Steer Avg:	\$0.00	Steer/Heifer Avg: \$181.83
Live Heifer Avg:	\$0.00	Dressed Neg. Grid Vol: 13
Dressed Steer Avg:	\$0.00	Steer/Heifer Avg: \$181.28
Dressed Heifer Avg:	\$0.00	TOTAL VOLUME: 1,997
LM CT106	TOTAL WK TO DATE VOLUME:	5,220
Committed:	6,071	Delivered: 8,372

For Tuesday negotiated cash trading was mostly inactive on very light demand in Nebraska and the Western Cornbelt and at a standstill in all other major feeding regions. Not enough purchases in any region for a full market trend. Last week in the Southern and Northern Plains live purchases traded at 114.00. In Nebraska dressed purchases traded from 180.00-182.00. For the prior week in the Western Cornbelt live purchases traded from 114.00-115.00 and dressed purchases traded from 180.00-182.00.

5-Area Negotiated Cash Live Steer Weights

WE 3/21/2021 Weight = 1506 lbs

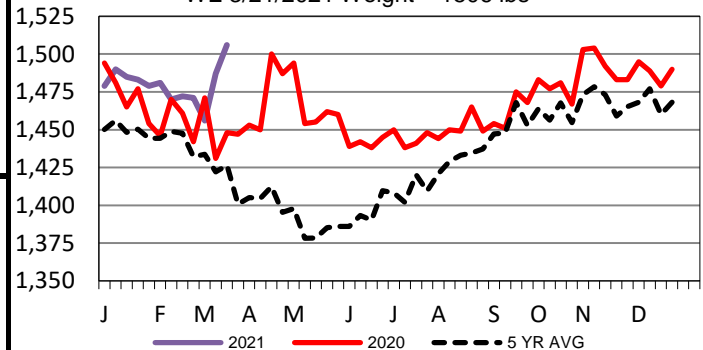

5-Area Live Steer Weighted Average

WE 3/21/2021 Price = \$114.23

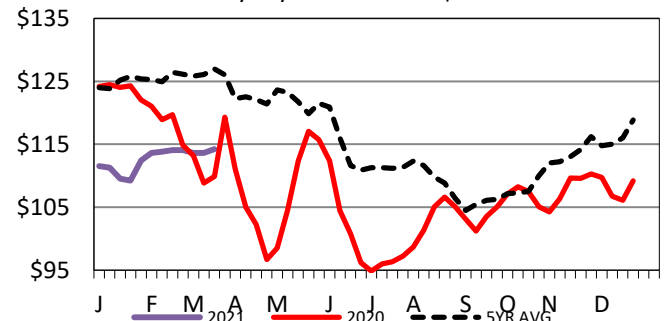

5-Area Formula Carcass Weight

WE 3/21/2021 Weight = 866 lbs

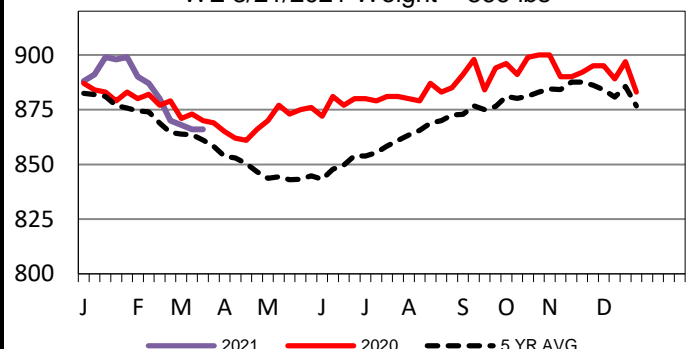

USDA Livestock, Poultry and Grain Market News

St. Joseph, Missouri

Phone: 816-676-7000

stjoe.lpgmn@ams.usda.gov