

Daily Direct Steer and Heifer Slaughter Cattle Summary

For Trade on:

Friday, March 05, 2021

LM_CT100	5-AREA	LM_CT109
Neg. Cash Volume:	12,538	Dressed Formula Vol: 42,336
Live Steer Avg:	\$113.13	Steer/Heifer Avg: \$184.13
Live Heifer Avg:	\$112.83	Dressed Neg. Grid Vol: 2,712
Dressed Steer Avg:	\$180.00	Steer/Heifer Avg: \$182.90
Dressed Heifer Avg:	\$180.00	TOTAL VOLUME: 57,586
LM_CT106	TOTAL WK TO DATE VOLUME:	261,081
Committed:	105,728	Delivered: 110,478

LM_CT118	TX-OK-NM	LM_CT109
Neg. Cash Volume:	17	Dressed Formula Vol: 9,702
Live Steer Avg:	\$0.00	Steer/Heifer Avg: \$181.15
Live Heifer Avg:	\$0.00	Dressed Neg. Grid Vol: 0
Dressed Steer Avg:	\$0.00	Steer/Heifer Avg: \$0.00
Dressed Heifer Avg:	\$0.00	TOTAL VOLUME: 9,719
LM_CT106	TOTAL WK TO DATE VOLUME:	57,609
Committed:	28,391	Delivered: 28,716

LM_CT121	KANSAS	LM_CT109
Neg. Cash Volume:	685	Dressed Formula Vol: 17,966
Live Steer Avg:	\$113.00	Steer/Heifer Avg: \$184.38
Live Heifer Avg:	\$0.00	Dressed Neg. Grid Vol: 0
Dressed Steer Avg:	\$0.00	Steer/Heifer Avg: \$0.00
Dressed Heifer Avg:	\$0.00	TOTAL VOLUME: 18,651
LM_CT106	TOTAL WK TO DATE VOLUME:	79,660
Committed:	33,142	Delivered: 31,744

LM_CT124	NEBRASKA	LM_CT109
Neg. Cash Volume:	4,816	Dressed Formula Vol: 5,856
Live Steer Avg:	\$112.86	Steer/Heifer Avg: \$185.81
Live Heifer Avg:	\$112.39	Dressed Neg. Grid Vol: 1,016
Dressed Steer Avg:	\$180.00	Steer/Heifer Avg: \$183.48
Dressed Heifer Avg:	\$0.00	TOTAL VOLUME: 11,688
LM_CT106	TOTAL WK TO DATE VOLUME:	59,596
Committed:	16,537	Delivered: 26,434

LM_CT134	COLORADO	LM_CT109
Neg. Cash Volume:	2,633	Dressed Formula Vol: 4,496
Live Steer Avg:	\$113.44	Steer/Heifer Avg: \$187.98
Live Heifer Avg:	\$0.00	Dressed Neg. Grid Vol: 900
Dressed Steer Avg:	\$0.00	Steer/Heifer Avg: \$182.48
Dressed Heifer Avg:	\$0.00	TOTAL VOLUME: 8,029
LM_CT106	TOTAL WK TO DATE VOLUME:	24,690
Committed:	11,740	Delivered: 7,434

LM_CT137	IA-MN	LM_CT109
Neg. Cash Volume:	5,072	Dressed Formula Vol: 4,461
Live Steer Avg:	\$112.87	Steer/Heifer Avg: \$183.52
Live Heifer Avg:	\$112.89	Dressed Neg. Grid Vol: 796
Dressed Steer Avg:	\$0.00	Steer/Heifer Avg: \$182.62
Dressed Heifer Avg:	\$180.00	TOTAL VOLUME: 10,329
LM_CT106	TOTAL WK TO DATE VOLUME:	40,714
Committed:	15,918	Delivered: 16,150

For Friday in the Northern Plains and Western Cornbelt cash trading was limited on light demand. In Colorado live traded steady to 1.00 lower from 113.00-114.00. In Nebraska and Western Cornbelt, a few, live traded at 113.00. In Nebraska the last reported market was on Wednesday with live and dressed at 114.00 and 180.00, respectively. Last week in the Western Cornbelt live and dressed traded at 114.00 and 182.00, respectively. For Friday in the Southern Plains cash trading mostly inactive on very light demand. Wednesday was the last reported market in these regions with live purchases at 114.00.

Nebraska Formula Carcass Weights

Last Week's Weight = 883 lbs

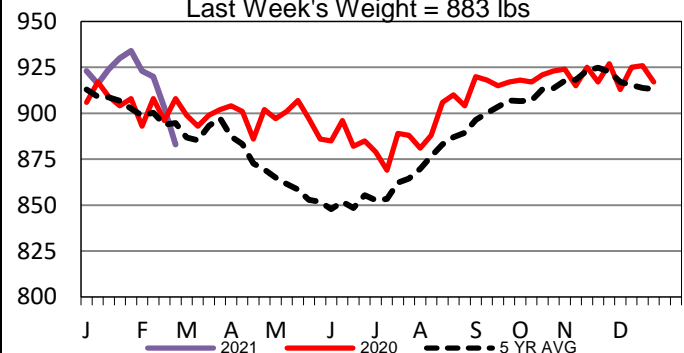

Iowa-Minnesota Formula Carcass Weights

Last Week's Weight = 937 lbs

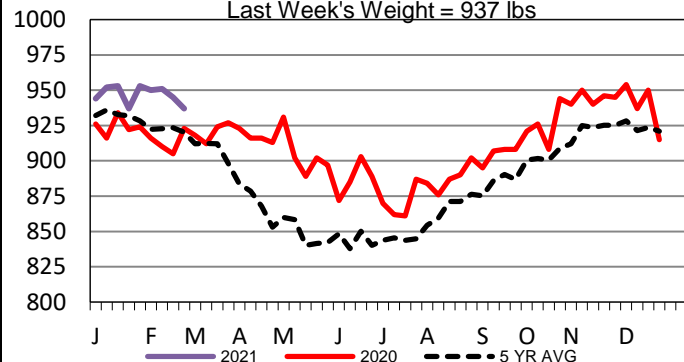

5-Area Formula Carcass Weight

Last Week's Weight = 870 lbs

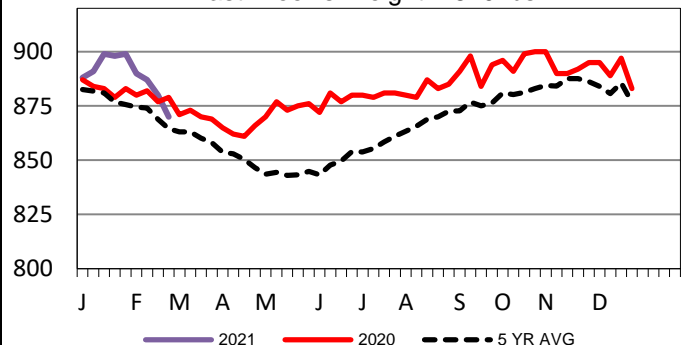

USDA Livestock, Poultry and Grain Market News

St. Joseph, Missouri

Phone: 816-676-7000

stjoe.lpgmn@ams.usda.gov