

Daily Direct Steer and Heifer Slaughter Cattle Summary

For Trade on:

Wednesday, March 03, 2021

LM_CT100	5-AREA	LM_CT109
Neg. Cash Volume:	43,457	Dressed Formula Vol: 31,928
Live Steer Avg:	\$113.85	Steer/Heifer Avg: \$184.03
Live Heifer Avg:	\$113.91	Dressed Neg. Grid Vol: 3,087
Dressed Steer Avg:	\$179.98	Steer/Heifer Avg: \$184.41
Dressed Heifer Avg:	\$179.92	TOTAL VOLUME: 78,472
LM_CT106	TOTAL WK TO DATE VOLUME:	159,236
Committed:	96,559	Delivered: 69,346

LM_CT118	TX-OK-NM	LM_CT109
Neg. Cash Volume:	8,725	Dressed Formula Vol: 8,405
Live Steer Avg:	\$114.00	Steer/Heifer Avg: \$182.92
Live Heifer Avg:	\$114.00	Dressed Neg. Grid Vol: 0
Dressed Steer Avg:	\$0.00	Steer/Heifer Avg: \$0.00
Dressed Heifer Avg:	\$0.00	TOTAL VOLUME: 17,130
LM_CT106	TOTAL WK TO DATE VOLUME:	37,743
Committed:	22,373	Delivered: 18,872

LM_CT121	KANSAS	LM_CT109
Neg. Cash Volume:	12,703	Dressed Formula Vol: 8,184
Live Steer Avg:	\$114.00	Steer/Heifer Avg: \$183.74
Live Heifer Avg:	\$114.00	Dressed Neg. Grid Vol: 50
Dressed Steer Avg:	\$180.00	Steer/Heifer Avg: \$182.56
Dressed Heifer Avg:	\$180.00	TOTAL VOLUME: 20,937
LM_CT106	TOTAL WK TO DATE VOLUME:	52,102
Committed:	28,618	Delivered: 17,531

LM_CT124	NEBRASKA	LM_CT109
Neg. Cash Volume:	12,901	Dressed Formula Vol: 9,982
Live Steer Avg:	\$113.82	Steer/Heifer Avg: \$185.90
Live Heifer Avg:	\$113.95	Dressed Neg. Grid Vol: 2,343
Dressed Steer Avg:	\$179.97	Steer/Heifer Avg: \$184.11
Dressed Heifer Avg:	\$180.00	TOTAL VOLUME: 25,226
LM_CT106	TOTAL WK TO DATE VOLUME:	39,878
Committed:	26,914	Delivered: 15,788

LM_CT134	COLORADO	LM_CT109
Neg. Cash Volume:	2,789	Dressed Formula Vol: 1,119
Live Steer Avg:	\$114.00	Steer/Heifer Avg: \$184.05
Live Heifer Avg:	\$114.00	Dressed Neg. Grid Vol: 58
Dressed Steer Avg:	\$0.00	Steer/Heifer Avg: \$182.18
Dressed Heifer Avg:	\$0.00	TOTAL VOLUME: 3,966
LM_CT106	TOTAL WK TO DATE VOLUME:	10,619
Committed:	8,546	Delivered: 6,781

LM_CT137	IA-MN	LM_CT109
Neg. Cash Volume:	6,339	Dressed Formula Vol: 4,363
Live Steer Avg:	\$112.23	Steer/Heifer Avg: \$182.64
Live Heifer Avg:	\$112.58	Dressed Neg. Grid Vol: 677
Dressed Steer Avg:	\$179.99	Steer/Heifer Avg: \$185.84
Dressed Heifer Avg:	\$179.79	TOTAL VOLUME: 11,379
LM_CT106	TOTAL WK TO DATE VOLUME:	19,588
Committed:	10,108	Delivered: 10,374

For Wednesday in the Southern Plains and Nebraska cash trading and demand were moderate. Compared to last week in these regions live traded steady at 114.00. In Nebraska dressed traded 2.00 lower at 180.00. Wednesday in Colorado cash trading was moderate on light demand. Live traded at 114.00. Wednesday in the Western Cornbelt saw cash trading limited on moderate demand. A few dressed traded at 180.00, not enough for a full market trend. Last week live and dressed traded at 114.00 and 182.00, respectively.

TX-OK-NM Formula Carcass Weights

Last Week's Weight = 819 lbs

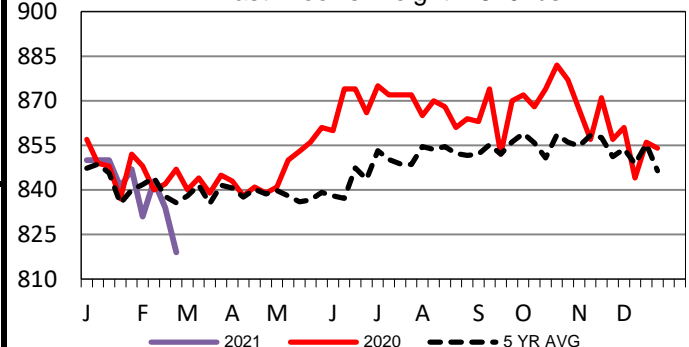

Kansas Formula Carcass Weights

Last Week's Weight = 874 lbs

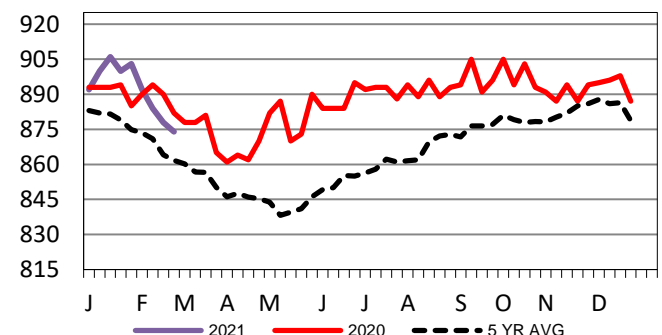

Colorado Formula Carcass Weights

Last Week's Weight = 854 lbs

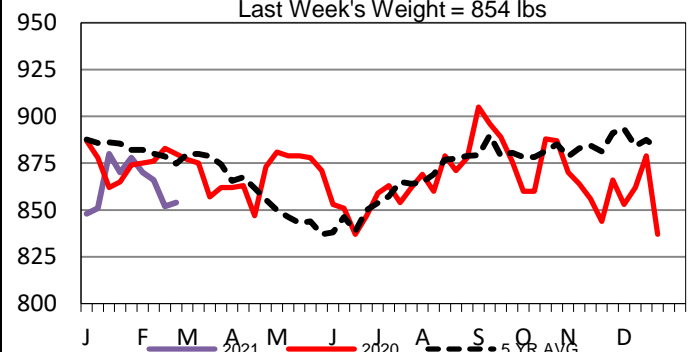

USDA Livestock, Poultry and Grain Market News

St. Joseph, Missouri

Phone: 816-676-7000

stjoe.lpgmn@ams.usda.gov