

Daily Direct Steer and Heifer Slaughter Cattle Summary

For Trade on:

Thursday, February 25, 2021

LM_CT100	5-AREA	LM_CT109
Neg. Cash Volume:	27,188	Dressed Formula Vol: 34,585
Live Steer Avg:	\$114.19	Steer/Heifer Avg: \$184.20
Live Heifer Avg:	\$113.93	Dressed Neg. Grid Vol: 2,805
Dressed Steer Avg:	\$181.97	Steer/Heifer Avg: \$183.95
Dressed Heifer Avg:	\$181.72	TOTAL VOLUME: 64,578
LM_CT106	TOTAL WK TO DATE VOLUME:	173,451
Committed:	84,387	Delivered: 70,575

LM_CT118	TX-OK-NM	LM_CT109
Neg. Cash Volume:	41	Dressed Formula Vol: 9,518
Live Steer Avg:	\$0.00	Steer/Heifer Avg: \$180.75
Live Heifer Avg:	\$0.00	Dressed Neg. Grid Vol: 138
Dressed Steer Avg:	\$0.00	Steer/Heifer Avg: \$176.14
Dressed Heifer Avg:	\$0.00	TOTAL VOLUME: 9,697
LM_CT106	TOTAL WK TO DATE VOLUME:	24,238
Committed:	16,333	Delivered: 18,794

LM_CT121	KANSAS	LM_CT109
Neg. Cash Volume:	781	Dressed Formula Vol: 11,789
Live Steer Avg:	\$114.00	Steer/Heifer Avg: \$183.92
Live Heifer Avg:	\$0.00	Dressed Neg. Grid Vol: 0
Dressed Steer Avg:	\$0.00	Steer/Heifer Avg: \$0.00
Dressed Heifer Avg:	\$0.00	TOTAL VOLUME: 12,570
LM_CT106	TOTAL WK TO DATE VOLUME:	57,186
Committed:	14,072	Delivered: 16,622

LM_CT124	NEBRASKA	LM_CT109
Neg. Cash Volume:	12,325	Dressed Formula Vol: 6,356
Live Steer Avg:	\$113.88	Steer/Heifer Avg: \$189.00
Live Heifer Avg:	\$114.00	Dressed Neg. Grid Vol: 979
Dressed Steer Avg:	\$181.90	Steer/Heifer Avg: \$184.56
Dressed Heifer Avg:	\$182.00	TOTAL VOLUME: 19,660
LM_CT106	TOTAL WK TO DATE VOLUME:	48,587
Committed:	25,400	Delivered: 20,331

LM_CT134	COLORADO	LM_CT109
Neg. Cash Volume:	0	Dressed Formula Vol: 4,225
Live Steer Avg:	n/a	Steer/Heifer Avg: \$186.75
Live Heifer Avg:	n/a	Dressed Neg. Grid Vol: 744
Dressed Steer Avg:	n/a	Steer/Heifer Avg: \$183.42
Dressed Heifer Avg:	n/a	TOTAL VOLUME: 4,969
LM_CT106	TOTAL WK TO DATE VOLUME:	14,945
Committed:	6,169	Delivered: 6,443

LM_CT137	IA-MN	LM_CT109
Neg. Cash Volume:	14,041	Dressed Formula Vol: 2,919
Live Steer Avg:	\$114.56	Steer/Heifer Avg: \$182.75
Live Heifer Avg:	\$113.90	Dressed Neg. Grid Vol: 944
Dressed Steer Avg:	\$182.00	Steer/Heifer Avg: \$184.89
Dressed Heifer Avg:	\$181.52	TOTAL VOLUME: 17,904
LM_CT106	TOTAL WK TO DATE VOLUME:	29,359
Committed:	22,413	Delivered: 8,385

For Thursday cash trading in Nebraska was light on light to moderate demand with live steady at 114.00 and dressed 1.00-2.00 higher at 182.00 compared to last week. In the Western Cornbelt cash trading was light on light to moderate demand with live steady to 1.00 lower at 114.00 and dressed steady to 2.00 higher at 182.00 compared to last week. Negotiated cash trading in the Southern Plains was mostly inactive on light demand, not enough purchases for a full market trend. Last week in the Southern Plains live traded at 114.00.

Kansas Formula Carcass Weights

Last Week's Weight = 878 lbs

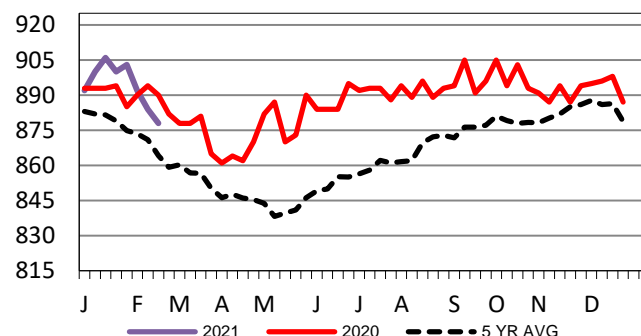

Iowa-Minnesota Formula Carcass Weights

Last Week's Weight = 945 lbs

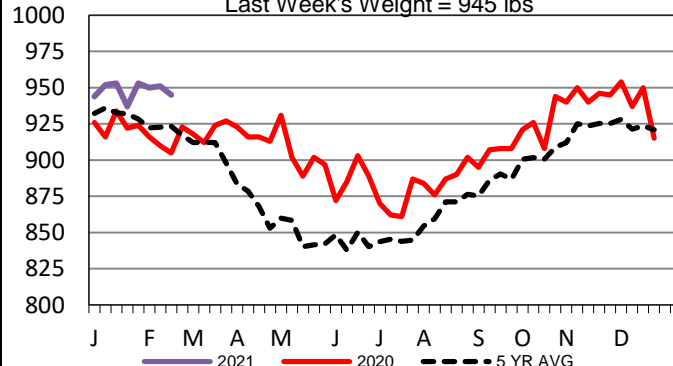

Colorado Formula Carcass Weights

Last Week's Weight = 852 lbs

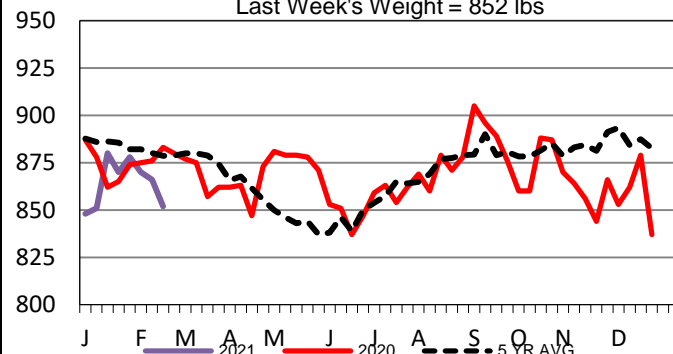

USDA Livestock, Poultry and Grain Market News

St. Joseph, Missouri

Phone: 816-676-7000

stjoe.lpgmn@ams.usda.gov