

Daily Direct Steer and Heifer Slaughter Cattle Summary

For Trade on:

Friday, February 05, 2021

LM_CT100	5-AREA	LM_CT109
Neg. Cash Volume:	47,207	Dressed Formula Vol: 37,455
Live Steer Avg:	\$113.74	Steer/Heifer Avg: \$181.42
Live Heifer Avg:	\$113.85	Dressed Neg. Grid Vol: 643
Dressed Steer Avg:	\$179.06	Steer/Heifer Avg: \$176.59
Dressed Heifer Avg:	\$178.51	TOTAL VOLUME: 85,305
LM_CT106	TOTAL WK TO DATE VOLUME:	261,229
Committed:	150,670	Delivered: 99,685

LM_CT118	TX-OK-NM	LM_CT109
Neg. Cash Volume:	5,711	Dressed Formula Vol: 7,167
Live Steer Avg:	\$114.00	Steer/Heifer Avg: \$179.35
Live Heifer Avg:	\$114.00	Dressed Neg. Grid Vol: 62
Dressed Steer Avg:	\$0.00	Steer/Heifer Avg: \$177.52
Dressed Heifer Avg:	\$0.00	TOTAL VOLUME: 12,940
LM_CT106	TOTAL WK TO DATE VOLUME:	38,585
Committed:	38,062	Delivered: 25,597

LM_CT121	KANSAS	LM_CT109
Neg. Cash Volume:	17,700	Dressed Formula Vol: 15,572
Live Steer Avg:	\$113.97	Steer/Heifer Avg: \$182.14
Live Heifer Avg:	\$113.95	Dressed Neg. Grid Vol: 0
Dressed Steer Avg:	\$179.88	Steer/Heifer Avg: \$0.00
Dressed Heifer Avg:	\$0.00	TOTAL VOLUME: 33,272
LM_CT106	TOTAL WK TO DATE VOLUME:	91,087
Committed:	58,711	Delivered: 23,601

LM_CT124	NEBRASKA	LM_CT109
Neg. Cash Volume:	16,709	Dressed Formula Vol: 7,434
Live Steer Avg:	\$113.33	Steer/Heifer Avg: \$181.62
Live Heifer Avg:	\$113.71	Dressed Neg. Grid Vol: 408
Dressed Steer Avg:	\$179.04	Steer/Heifer Avg: \$175.88
Dressed Heifer Avg:	\$178.82	TOTAL VOLUME: 24,551
LM_CT106	TOTAL WK TO DATE VOLUME:	72,185
Committed:	24,112	Delivered: 27,271

LM_CT134	COLORADO	LM_CT109
Neg. Cash Volume:	0	Dressed Formula Vol: 3,337
Live Steer Avg:	n/a	Steer/Heifer Avg: \$185.12
Live Heifer Avg:	n/a	Dressed Neg. Grid Vol: 0
Dressed Steer Avg:	n/a	Steer/Heifer Avg: \$0.00
Dressed Heifer Avg:	n/a	TOTAL VOLUME: 3,337
LM_CT106	TOTAL WK TO DATE VOLUME:	17,676
Committed:	17,277	Delivered: 7,860

LM_CT137	IA-MN	LM_CT109
Neg. Cash Volume:	7,087	Dressed Formula Vol: 4,205
Live Steer Avg:	\$113.45	Steer/Heifer Avg: \$179.10
Live Heifer Avg:	\$113.57	Dressed Neg. Grid Vol: 291
Dressed Steer Avg:	\$178.91	Steer/Heifer Avg: \$180.02
Dressed Heifer Avg:	\$178.19	TOTAL VOLUME: 11,583
LM_CT106	TOTAL WK TO DATE VOLUME:	42,889
Committed:	12,508	Delivered: 15,356

For Friday in the Southern Plains and Nebraska cash trading and demand were moderate. In the Southern Plains, compared to last week, live traded mostly 1.00 higher at 114.00. In Nebraska, compared to last week, live traded 1.00-2.00 higher mostly at 114.00 and dressed traded steady from 178.00-180.00, compared to Thursday. For Friday in the Western Cornbelt cash trading was slow on moderate demand. Not enough purchases for a full market trend. Thursday was the last reported market with live from 112.00-114.00 and dressed from 178.00-180.00.

Iowa-Minnesota Wkly Dressed Steer Wtd Avg
Last Week's Price= \$177.17

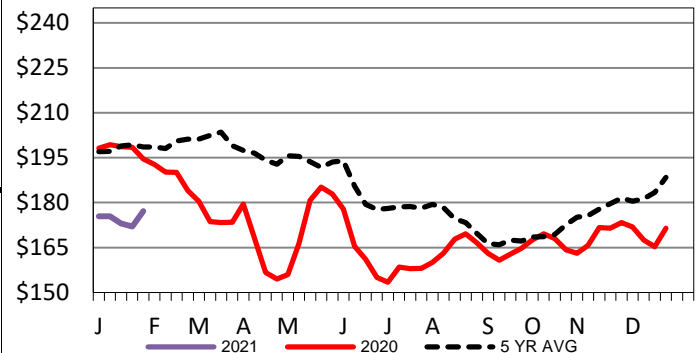

Nebraska Weekly Dressed Steer Weighted Avg
Last Week's Price = \$177.77

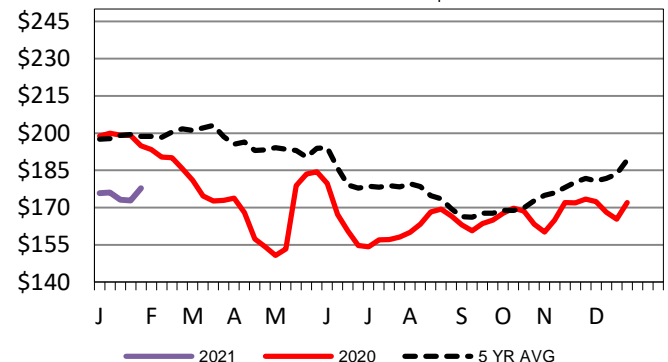

Nebraska Formula Carcass Weights
Last Week's Weight = 934 lbs

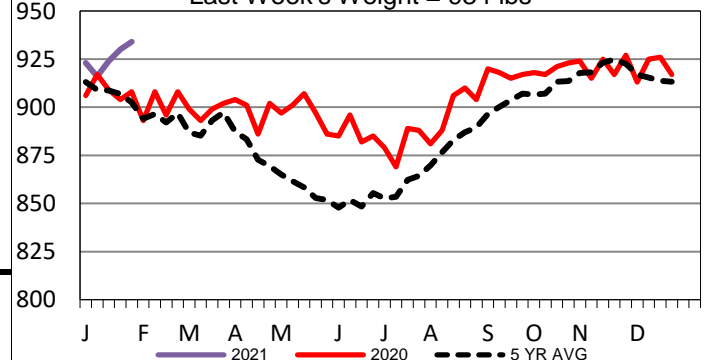

USDA Livestock, Poultry and Grain Market News

St. Joseph, Missouri

Phone: 816-676-7000

stjoe.lpgmn@ams.usda.gov