

Daily Direct Steer and Heifer Slaughter Cattle Summary

For Trade on:

Friday, January 22, 2021

LM_CT100	5-AREA	LM_CT109
Neg. Cash Volume:	3,082	Dressed Formula Vol: 40,709
Live Steer Avg:	\$109.26	Steer/Heifer Avg: \$177.05
Live Heifer Avg:	\$110.00	Dressed Neg. Grid Vol: 2,059
Dressed Steer Avg:	\$171.91	Steer/Heifer Avg: \$179.27
Dressed Heifer Avg:	\$0.00	TOTAL VOLUME: 45,850
LM_CT106	TOTAL WK TO DATE VOLUME:	241,936
Committed:	88,106	Delivered: 113,766

LM_CT118	TX-OK-NM	LM_CT109
Neg. Cash Volume:	0	Dressed Formula Vol: 5,186
Live Steer Avg:	\$0.00	Steer/Heifer Avg: \$175.48
Live Heifer Avg:	\$0.00	Dressed Neg. Grid Vol: 0
Dressed Steer Avg:	\$0.00	Steer/Heifer Avg: \$0.00
Dressed Heifer Avg:	\$0.00	TOTAL VOLUME: 5,186
LM_CT106	TOTAL WK TO DATE VOLUME:	32,067
Committed:	25,180	Delivered: 22,285

LM_CT121	KANSAS	LM_CT109
Neg. Cash Volume:	369	Dressed Formula Vol: 20,432
Live Steer Avg:	\$110.00	Steer/Heifer Avg: \$177.29
Live Heifer Avg:	\$0.00	Dressed Neg. Grid Vol: 0
Dressed Steer Avg:	\$0.00	Steer/Heifer Avg: \$0.00
Dressed Heifer Avg:	\$0.00	TOTAL VOLUME: 20,801
LM_CT106	TOTAL WK TO DATE VOLUME:	93,890
Committed:	27,636	Delivered: 38,412

LM_CT124	NEBRASKA	LM_CT109
Neg. Cash Volume:	1,202	Dressed Formula Vol: 8,463
Live Steer Avg:	\$110.00	Steer/Heifer Avg: \$177.49
Live Heifer Avg:	\$110.00	Dressed Neg. Grid Vol: 1,022
Dressed Steer Avg:	\$173.00	Steer/Heifer Avg: \$179.94
Dressed Heifer Avg:	\$0.00	TOTAL VOLUME: 10,687
LM_CT106	TOTAL WK TO DATE VOLUME:	69,761
Committed:	12,938	Delivered: 28,862

LM_CT134	COLORADO	LM_CT109
Neg. Cash Volume:	0	Dressed Formula Vol: 3,151
Live Steer Avg:	\$0.00	Steer/Heifer Avg: \$178.77
Live Heifer Avg:	\$0.00	Dressed Neg. Grid Vol: 186
Dressed Steer Avg:	\$0.00	Steer/Heifer Avg: \$180.26
Dressed Heifer Avg:	\$0.00	TOTAL VOLUME: 3,337
LM_CT106	TOTAL WK TO DATE VOLUME:	20,261
Committed:	14,403	Delivered: 7,701

LM_CT137	IA-MN	LM_CT109
Neg. Cash Volume:	1,511	Dressed Formula Vol: 3,806
Live Steer Avg:	\$108.16	Steer/Heifer Avg: \$175.55
Live Heifer Avg:	\$0.00	Dressed Neg. Grid Vol: 851
Dressed Steer Avg:	\$171.07	Steer/Heifer Avg: \$178.26
Dressed Heifer Avg:	\$0.00	TOTAL VOLUME: 6,168
LM_CT106	TOTAL WK TO DATE VOLUME:	37,017
Committed:	7,949	Delivered: 16,506

For Friday negotiated cash trading was inactive with very light demand in all feeding regions. Not enough purchases for a market trend. Thursday was the last reported market in all major feeding regions. In the Texas Panhandle live purchases were at 111.00. In Kansas live purchases were from 110.00-111.00. In Nebraska and Colorado live purchases were from 109.00-110.00 and in Nebraska dressed purchases at 173.00. In the Western Cornbelt live and dressed purchases were from 108.00-110.00 and 170.00-173.00, respectively.

5-Area Formula Carcass Weight
Last Week's Weight = 899 lbs

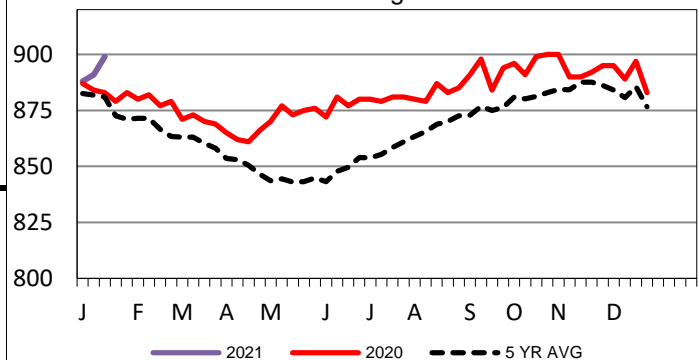

Iowa-Minnesota Wkly Dressed Steer Wtd Avg
Last Week's Price = \$173.06

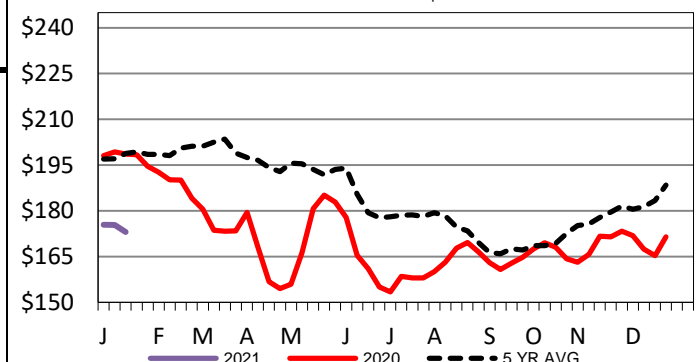

Nebraska Formula Carcass Weights
Last Week's Weight = 916 lbs

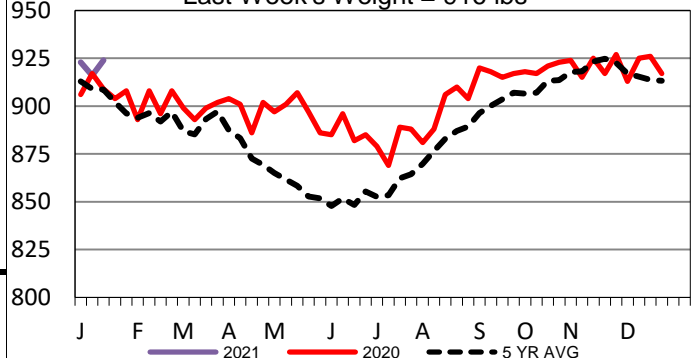

USDA Livestock, Poultry and Grain Market News

St. Joseph, Missouri

Phone: 816-676-7000

stjoe.lpgmn@ams.usda.gov