

Daily Direct Steer and Heifer Slaughter Cattle Summary

For Trade on:

Tuesday, January 19, 2021

LM_CT100	5-AREA	LM_CT109
Neg. Cash Volume:	3,455	Dressed Formula Vol: 27,190
Live Steer Avg:	\$105.55	Steer/Heifer Avg: \$182.05
Live Heifer Avg:	\$110.50	Dressed Neg. Grid Vol: 2,254
Dressed Steer Avg:	\$0.00	Steer/Heifer Avg: \$177.02
Dressed Heifer Avg:	\$171.00	TOTAL VOLUME: 32,899
LM_CT106	TOTAL WK TO DATE VOLUME:	67,344
Committed:	70,329	Delivered: 69,078

LM_CT118	TX-OK-NM	LM_CT109
Neg. Cash Volume:	586	Dressed Formula Vol: 6,134
Live Steer Avg:	\$110.50	Steer/Heifer Avg: \$179.38
Live Heifer Avg:	\$110.50	Dressed Neg. Grid Vol: 0
Dressed Steer Avg:	\$0.00	Steer/Heifer Avg: \$0.00
Dressed Heifer Avg:	\$0.00	TOTAL VOLUME: 6,720
LM_CT106	TOTAL WK TO DATE VOLUME:	11,803
Committed:	13,681	Delivered: 15,373

LM_CT121	KANSAS	LM_CT109
Neg. Cash Volume:	0	Dressed Formula Vol: 9,263
Live Steer Avg:	\$0.00	Steer/Heifer Avg: \$180.45
Live Heifer Avg:	\$0.00	Dressed Neg. Grid Vol: 0
Dressed Steer Avg:	\$0.00	Steer/Heifer Avg: \$0.00
Dressed Heifer Avg:	\$0.00	TOTAL VOLUME: 9,263
LM_CT106	TOTAL WK TO DATE VOLUME:	28,321
Committed:	27,786	Delivered: 21,498

LM_CT124	NEBRASKA	LM_CT109
Neg. Cash Volume:	0	Dressed Formula Vol: 6,024
Live Steer Avg:	\$0.00	Steer/Heifer Avg: \$185.07
Live Heifer Avg:	\$0.00	Dressed Neg. Grid Vol: 686
Dressed Steer Avg:	\$0.00	Steer/Heifer Avg: \$178.90
Dressed Heifer Avg:	\$0.00	TOTAL VOLUME: 6,710
LM_CT106	TOTAL WK TO DATE VOLUME:	11,801
Committed:	15,198	Delivered: 16,777

LM_CT134	COLORADO	LM_CT109
Neg. Cash Volume:	0	Dressed Formula Vol: 3,070
Live Steer Avg:	\$0.00	Steer/Heifer Avg: \$192.12
Live Heifer Avg:	\$0.00	Dressed Neg. Grid Vol: 915
Dressed Steer Avg:	\$0.00	Steer/Heifer Avg: \$176.75
Dressed Heifer Avg:	\$0.00	TOTAL VOLUME: 3,985
LM_CT106	TOTAL WK TO DATE VOLUME:	6,772
Committed:	7,429	Delivered: 7,926

LM_CT137	IA-MN	LM_CT109
Neg. Cash Volume:	2,869	Dressed Formula Vol: 2,733
Live Steer Avg:	\$105.00	Steer/Heifer Avg: \$175.36
Live Heifer Avg:	\$0.00	Dressed Neg. Grid Vol: 771
Dressed Steer Avg:	\$0.00	Steer/Heifer Avg: \$176.22
Dressed Heifer Avg:	\$171.00	TOTAL VOLUME: 6,373
LM_CT106	TOTAL WK TO DATE VOLUME:	9,095
Committed:	6,235	Delivered: 7,504

For Tuesday cash trading was at standstill in Kansas and Northern Plains. In the Texas Panhandle and Western Cornbelt cash trading was limited with light demand. In the Western Cornbelt a few live traded at 105.00. Last week in the Texas Panhandle live traded from 110.00-111.00. For the prior week in Kansas live traded from 109.00-111.00. For previous week in Nebraska live and dressed traded from 109.-110.00 and 172.00-174.00, respectively. Last week in Colorado live traded at 109.00. For prior week in the Western Cornbelt live and dressed traded from 108.00-109.00 and at 173.00, respectively.

5-Area Live Steer Weighted Average

Last Week's Price = \$109.52

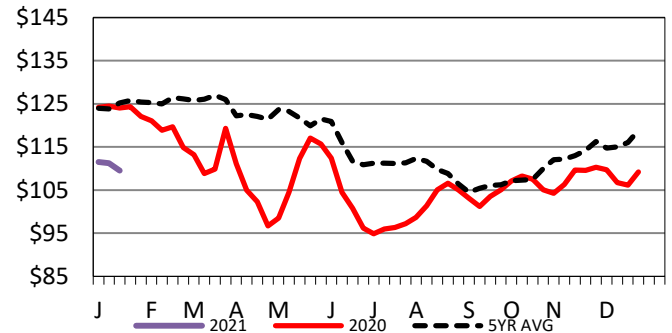

TX-OK-NM Wkly Live Steer Wtd Avg

Last week's price = \$110.55

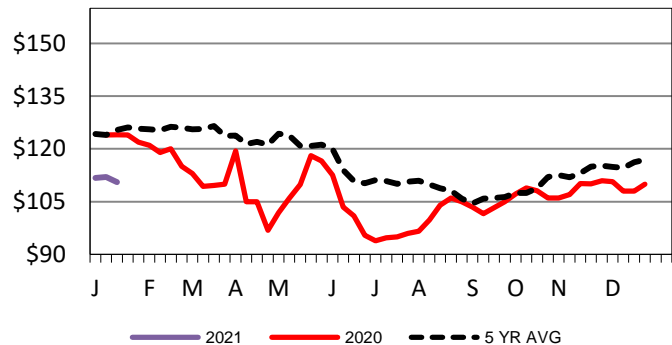

Nebraska Weekly Dressed Steer Weighted Avg

Last Week's Price = \$173.09

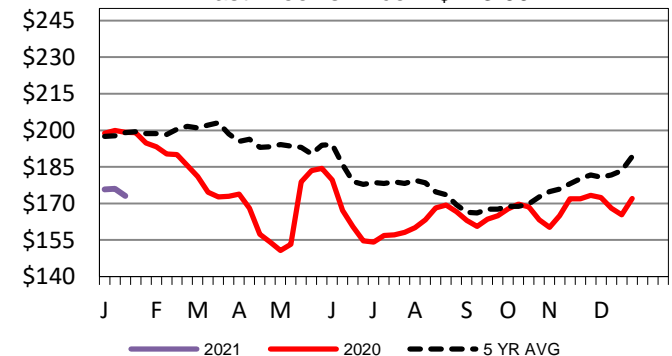

USDA Livestock, Poultry and Grain Market News

St. Joseph, Missouri

Phone: 816-676-7000

stjoe.lpgmn@ams.usda.gov