

Daily Direct Steer and Heifer Slaughter Cattle Summary

For Trade on:

Thursday, December 10, 2020

LM_CT100	5-AREA	LM_CT109
Neg. Cash Volume:	8,796	Dressed Formula Vol: 27,310
Live Steer Avg:	\$104.64	Steer/Heifer Avg: \$177.76
Live Heifer Avg:	\$106.76	Dressed Neg. Grid Vol: 3,569
Dressed Steer Avg:	\$166.90	Steer/Heifer Avg: \$179.21
Dressed Heifer Avg:	\$167.91	TOTAL VOLUME: 39,675
LM_CT106	TOTAL WK TO DATE VOLUME:	187,479
Committed:	59,091	Delivered: 68,595

LM_CT118	TX-OK-NM	LM_CT109
Neg. Cash Volume:	0	Dressed Formula Vol: 7,047
Live Steer Avg:	\$0.00	Steer/Heifer Avg: \$179.51
Live Heifer Avg:	\$0.00	Dressed Neg. Grid Vol: 0
Dressed Steer Avg:	\$0.00	Steer/Heifer Avg: \$0.00
Dressed Heifer Avg:	\$0.00	TOTAL VOLUME: 7,047
LM_CT106	TOTAL WK TO DATE VOLUME:	36,624
Committed:	15,209	Delivered: 19,470

LM_CT121	KANSAS	LM_CT109
Neg. Cash Volume:	0	Dressed Formula Vol: 11,366
Live Steer Avg:	\$0.00	Steer/Heifer Avg: \$178.32
Live Heifer Avg:	\$0.00	Dressed Neg. Grid Vol: 20
Dressed Steer Avg:	\$0.00	Steer/Heifer Avg: \$173.79
Dressed Heifer Avg:	\$0.00	TOTAL VOLUME: 11,386
LM_CT106	TOTAL WK TO DATE VOLUME:	60,064
Committed:	15,008	Delivered: 16,719

LM_CT124	NEBRASKA	LM_CT109
Neg. Cash Volume:	7,123	Dressed Formula Vol: 4,622
Live Steer Avg:	\$106.00	Steer/Heifer Avg: \$176.01
Live Heifer Avg:	\$106.84	Dressed Neg. Grid Vol: 1,748
Dressed Steer Avg:	\$167.18	Steer/Heifer Avg: \$176.52
Dressed Heifer Avg:	\$168.00	TOTAL VOLUME: 13,493
LM_CT106	TOTAL WK TO DATE VOLUME:	45,495
Committed:	21,711	Delivered: 16,157

LM_CT134	COLORADO	LM_CT109
Neg. Cash Volume:	0	Dressed Formula Vol: 1,422
Live Steer Avg:	n/a	Steer/Heifer Avg: \$177.78
Live Heifer Avg:	n/a	Dressed Neg. Grid Vol: 607
Dressed Steer Avg:	n/a	Steer/Heifer Avg: \$181.10
Dressed Heifer Avg:	n/a	TOTAL VOLUME: 2,029
LM_CT106	TOTAL WK TO DATE VOLUME:	17,476
Committed:	1,701	Delivered: 4,390

LM_CT137	IA-MN	LM_CT109
Neg. Cash Volume:	1,673	Dressed Formula Vol: 3,090
Live Steer Avg:	\$103.23	Steer/Heifer Avg: \$174.69
Live Heifer Avg:	\$104.00	Dressed Neg. Grid Vol: 1,234
Dressed Steer Avg:	\$166.62	Steer/Heifer Avg: \$175.81
Dressed Heifer Avg:	\$167.00	TOTAL VOLUME: 5,997
LM_CT106	TOTAL WK TO DATE VOLUME:	28,617
Committed:	5,462	Delivered: 11,859

For Thursday negotiated cash trading was limited on light demand in Nebraska and Western Cornbelt. In Nebraska a few live and dressed traded from 106.00-107.00 and from 167.00 -168.00, respectively. Last week in Nebraska live traded at 110.00 and dressed traded from 172.00-174.00. In the Western Cornbelt Wednesday was the last reported market with live from 104.00-105.00 and dressed at 168.00. For Thursday in the Southern Plains negotiated cash trading was at a standstill. The last reported market was on Tuesday with live purchases at 108.00.

5-Area Live Steer Weighted Average

Last Week's Price = \$109.75

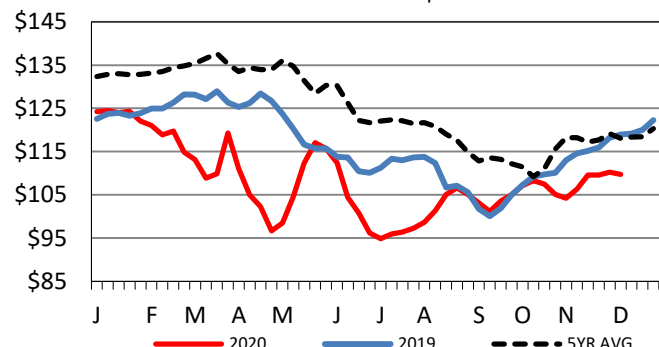

TX-OK-NM Formula Carcass Weights

Last Week's Weight = 861 lbs

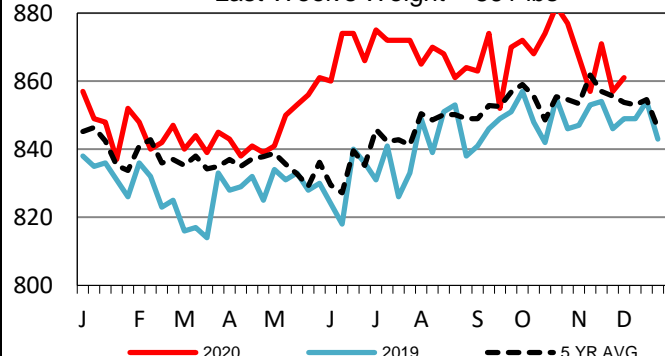

Nebraska Formula Carcass Weights

Last Week's Weight = 913 lbs

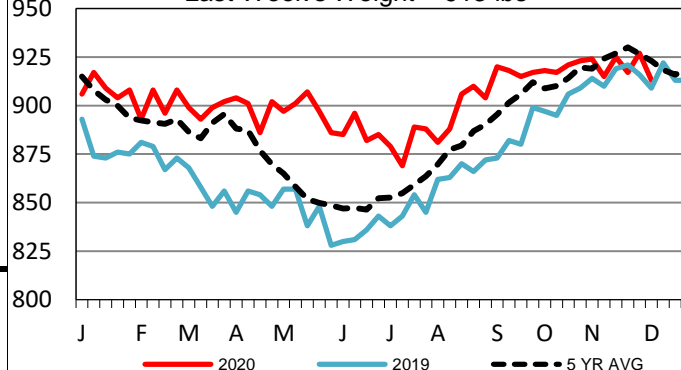

USDA Livestock, Poultry and Grain Market News

St. Joseph, Missouri

Phone: 816-676-7000

stjoe.lpgmn@ams.usda.gov