

Daily Direct Steer and Heifer Slaughter Cattle Summary

For Trade on:

Friday, November 27, 2020

| | | |
|--------------------------|---------------------------------|-------------------------------------|
| LM_CT100 | 5-AREA | LM_CT109 |
| Neg. Cash Volume: | 15,519 | Dressed Formula Vol: 42,184 |
| Live Steer Avg: | \$110.66 | Steer/Heifer Avg: \$176.38 |
| Live Heifer Avg: | \$110.66 | Dressed Neg. Grid Vol: 1,875 |
| Dressed Steer Avg: | \$172.70 | Steer/Heifer Avg: \$173.80 |
| Dressed Heifer Avg: | \$174.19 | TOTAL VOLUME: 59,578 |
| LM_CT106 | TOTAL WK TO DATE VOLUME: | 218,286 |
| Committed: | 120,589 | Delivered: 126,624 |

| | | |
|--------------------------|---------------------------------|-----------------------------------|
| LM_CT118 | TX-OK-NM | LM_CT109 |
| Neg. Cash Volume: | 2,233 | Dressed Formula Vol: 9,758 |
| Live Steer Avg: | \$110.88 | Steer/Heifer Avg: \$174.79 |
| Live Heifer Avg: | \$111.00 | Dressed Neg. Grid Vol: 0 |
| Dressed Steer Avg: | \$0.00 | Steer/Heifer Avg: \$0.00 |
| Dressed Heifer Avg: | \$0.00 | TOTAL VOLUME: 11,991 |
| LM_CT106 | TOTAL WK TO DATE VOLUME: | 40,121 |
| Committed: | 31,984 | Delivered: 29,244 |

| | | |
|--------------------------|---------------------------------|------------------------------------|
| LM_CT121 | KANSAS | LM_CT109 |
| Neg. Cash Volume: | 1,210 | Dressed Formula Vol: 15,879 |
| Live Steer Avg: | \$111.00 | Steer/Heifer Avg: \$177.22 |
| Live Heifer Avg: | \$111.00 | Dressed Neg. Grid Vol: 101 |
| Dressed Steer Avg: | \$0.00 | Steer/Heifer Avg: \$179.58 |
| Dressed Heifer Avg: | \$175.00 | TOTAL VOLUME: 17,190 |
| LM_CT106 | TOTAL WK TO DATE VOLUME: | 68,999 |
| Committed: | 23,967 | Delivered: 35,870 |

| | | |
|--------------------------|---------------------------------|-----------------------------------|
| LM_CT124 | NEBRASKA | LM_CT109 |
| Neg. Cash Volume: | 8,968 | Dressed Formula Vol: 8,618 |
| Live Steer Avg: | \$110.93 | Steer/Heifer Avg: \$177.15 |
| Live Heifer Avg: | \$111.00 | Dressed Neg. Grid Vol: 638 |
| Dressed Steer Avg: | \$172.50 | Steer/Heifer Avg: \$173.37 |
| Dressed Heifer Avg: | \$0.00 | TOTAL VOLUME: 18,224 |
| LM_CT106 | TOTAL WK TO DATE VOLUME: | 54,869 |
| Committed: | 34,180 | Delivered: 30,290 |

| | | |
|--------------------------|---------------------------------|-----------------------------------|
| LM_CT134 | COLORADO | LM_CT109 |
| Neg. Cash Volume: | 0 | Dressed Formula Vol: 4,235 |
| Live Steer Avg: | n/a | Steer/Heifer Avg: \$176.67 |
| Live Heifer Avg: | n/a | Dressed Neg. Grid Vol: 172 |
| Dressed Steer Avg: | n/a | Steer/Heifer Avg: \$181.68 |
| Dressed Heifer Avg: | n/a | TOTAL VOLUME: 4,407 |
| LM_CT106 | TOTAL WK TO DATE VOLUME: | 14,669 |
| Committed: | 12,105 | Delivered: 7,470 |

| | | |
|--------------------------|---------------------------------|-------------------------------------|
| LM_CT137 | IA-MN | LM_CT109 |
| Neg. Cash Volume: | 3,108 | Dressed Formula Vol: 3,921 |
| Live Steer Avg: | \$109.96 | Steer/Heifer Avg: \$174.99 |
| Live Heifer Avg: | \$108.39 | Dressed Neg. Grid Vol: 1,016 |
| Dressed Steer Avg: | \$173.00 | Steer/Heifer Avg: \$172.13 |
| Dressed Heifer Avg: | \$174.00 | TOTAL VOLUME: 8,045 |
| LM_CT106 | TOTAL WK TO DATE VOLUME: | 40,571 |
| Committed: | 18,353 | Delivered: 23,750 |

For Friday negotiated cash trading was limited on light to moderate demand the 5 Area Feeding Regions. In the Southern Plains a few live traded steady at 111.00, when compared to Wednesday. In Nebraska live traded steady to 1.00 higher at 111.00, when compared to Wednesday. Not enough dressed for a market trend. Wednesday saw dressed at 174.00. In the Western Cornbelt, for Friday, not enough live or dressed in any price range for a full market trend. Wednesday saw live and dressed traded from 109.00-110.00 and at 174.00, respectively.

5-Area Live Steer Weighted Average

Last Week's Price = \$109.57

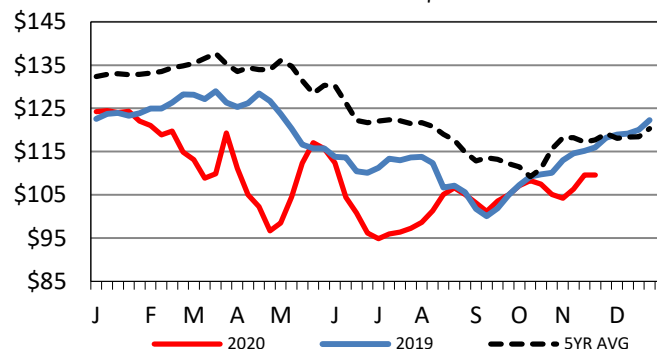

TX-OK-NM Formula Carcass Weights

Last Week's Weight = 871 lbs

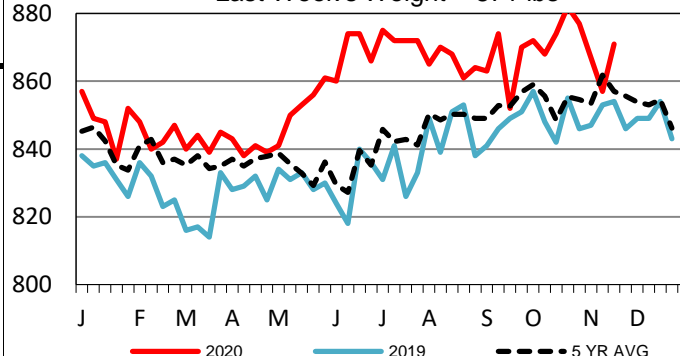

Nebraska Formula Carcass Weights

Last Week's Weight = 917 lbs

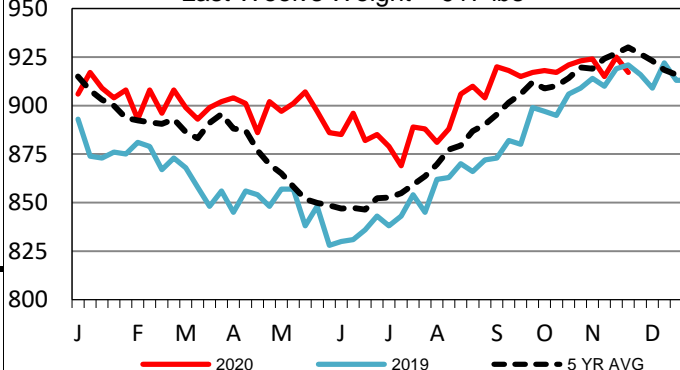

USDA Livestock, Poultry and Grain Market News

St. Joseph, Missouri

Phone: 816-676-7000

stjoe.lpgmn@ams.usda.gov