

Daily Direct Steer and Heifer Slaughter Cattle Summary

For Trade on:

Thursday, November 19, 2020

LM_CT100	5-AREA	LM_CT109
Neg. Cash Volume:	18,016	Dressed Formula Vol: 31,705
Live Steer Avg:	\$109.38	Steer/Heifer Avg: \$176.16
Live Heifer Avg:	\$109.01	Dressed Neg. Grid Vol: 1,744
Dressed Steer Avg:	\$171.49	Steer/Heifer Avg: \$171.83
Dressed Heifer Avg:	\$171.90	TOTAL VOLUME: 51,465
LM_CT106	TOTAL WK TO DATE VOLUME:	219,723
Committed:	48,018	Delivered: 64,683

LM_CT118	TX-OK-NM	LM_CT109
Neg. Cash Volume:	567	Dressed Formula Vol: 7,637
Live Steer Avg:	\$110.00	Steer/Heifer Avg: \$175.65
Live Heifer Avg:	\$110.00	Dressed Neg. Grid Vol: 0
Dressed Steer Avg:	\$0.00	Steer/Heifer Avg: \$0.00
Dressed Heifer Avg:	\$0.00	TOTAL VOLUME: 8,204
LM_CT106	TOTAL WK TO DATE VOLUME:	41,079
Committed:	6,883	Delivered: 15,878

LM_CT121	KANSAS	LM_CT109
Neg. Cash Volume:	4,301	Dressed Formula Vol: 10,901
Live Steer Avg:	\$109.76	Steer/Heifer Avg: \$176.92
Live Heifer Avg:	\$109.06	Dressed Neg. Grid Vol: 0
Dressed Steer Avg:	\$172.00	Steer/Heifer Avg: \$0.00
Dressed Heifer Avg:	\$172.00	TOTAL VOLUME: 15,202
LM_CT106	TOTAL WK TO DATE VOLUME:	71,882
Committed:	16,306	Delivered: 17,982

LM_CT124	NEBRASKA	LM_CT109
Neg. Cash Volume:	7,620	Dressed Formula Vol: 8,487
Live Steer Avg:	\$109.41	Steer/Heifer Avg: \$176.73
Live Heifer Avg:	\$110.00	Dressed Neg. Grid Vol: 581
Dressed Steer Avg:	\$171.83	Steer/Heifer Avg: \$171.38
Dressed Heifer Avg:	\$172.00	TOTAL VOLUME: 16,688
LM_CT106	TOTAL WK TO DATE VOLUME:	63,707
Committed:	16,265	Delivered: 16,731

LM_CT134	COLORADO	LM_CT109
Neg. Cash Volume:	0	Dressed Formula Vol: 2,441
Live Steer Avg:	n/a	Steer/Heifer Avg: \$173.25
Live Heifer Avg:	n/a	Dressed Neg. Grid Vol: 286
Dressed Steer Avg:	n/a	Steer/Heifer Avg: \$173.91
Dressed Heifer Avg:	n/a	TOTAL VOLUME: 2,727
LM_CT106	TOTAL WK TO DATE VOLUME:	10,518
Committed:	1,623	Delivered: 4,509

LM_CT137	IA-MN	LM_CT109
Neg. Cash Volume:	5,528	Dressed Formula Vol: 2,706
Live Steer Avg:	\$108.16	Steer/Heifer Avg: \$175.80
Live Heifer Avg:	\$107.31	Dressed Neg. Grid Vol: 916
Dressed Steer Avg:	\$171.12	Steer/Heifer Avg: \$171.20
Dressed Heifer Avg:	\$171.83	TOTAL VOLUME: 9,150
LM_CT106	TOTAL WK TO DATE VOLUME:	33,726
Committed:	6,941	Delivered: 9,583

For Thursday in Kansas, Nebraska and Western Cornbelt negotiated cash trading was limited with moderate demand. In Kansas a few live traded at 110.00. In Nebraska and Western Cornbelt a few dressed traded at 172.00. In the Texas Panhandle negotiated cash trading was inactive on very light demand. Wednesday was the last reported market in all regions. In the Southern Plains and Nebraska live traded at 110.00 and, in Nebraska dressed traded at 172.00. In the Western Cornbelt live traded from 109.00-110.00 and dressed traded at 172.00.

5-Area Live Steer Weighted Average

Last Week's Price = \$109.62

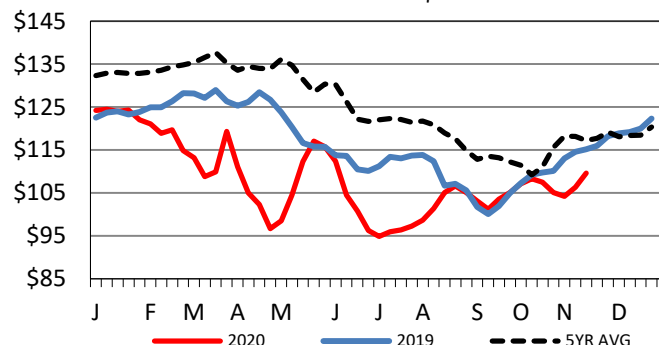

Kansas Formula Carcass Weights

Last Week's Weight = 897 lbs

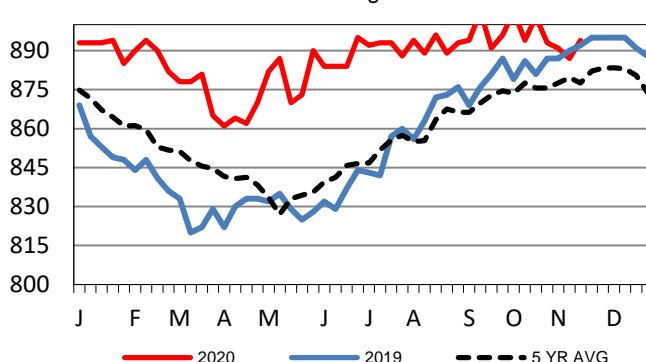

Colorado Formula Carcass Weights

Last Week's Weight = 856 lbs

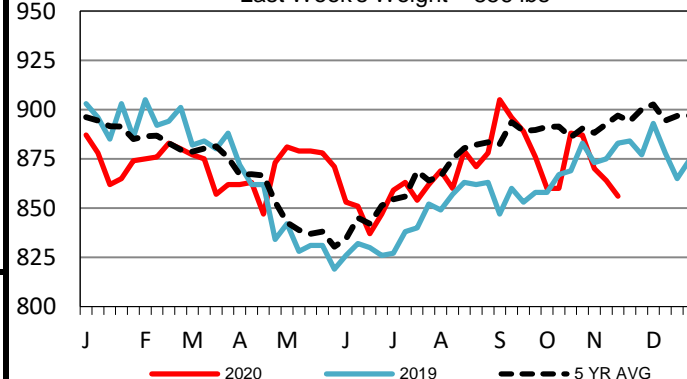

USDA Livestock, Poultry and Grain Market News

St. Joseph, Missouri

Phone: 816-676-7000

stjoe.lpgmn@ams.usda.gov