

Daily Direct Steer and Heifer Slaughter Cattle Summary

For Trade on:

Friday, November 06, 2020

LM_CT100	5-AREA	LM_CT109
Neg. Cash Volume:	0	Dressed Formula Vol: 53,968
Live Steer Avg:	\$0.00	Steer/Heifer Avg: \$169.24
Live Heifer Avg:	\$0.00	Dressed Neg. Grid Vol: 2,196
Dressed Steer Avg:	\$0.00	Steer/Heifer Avg: \$169.96
Dressed Heifer Avg:	\$0.00	TOTAL VOLUME: 56,164
LM_CT106	TOTAL WK TO DATE VOLUME:	56,164
Committed:	72,609	Delivered: 67,817

LM_CT118	TX-OK-NM	LM_CT109
Neg. Cash Volume:	0	Dressed Formula Vol: 16,310
Live Steer Avg:	\$0.00	Steer/Heifer Avg: \$169.80
Live Heifer Avg:	\$0.00	Dressed Neg. Grid Vol: 736
Dressed Steer Avg:	\$0.00	Steer/Heifer Avg: \$168.83
Dressed Heifer Avg:	\$0.00	TOTAL VOLUME: 17,046
LM_CT106	TOTAL WK TO DATE VOLUME:	17,046
Committed:	22,853	Delivered: 14,323

LM_CT121	KANSAS	LM_CT109
Neg. Cash Volume:	0	Dressed Formula Vol: 20,805
Live Steer Avg:	\$0.00	Steer/Heifer Avg: \$170.03
Live Heifer Avg:	\$0.00	Dressed Neg. Grid Vol: 599
Dressed Steer Avg:	\$0.00	Steer/Heifer Avg: \$169.05
Dressed Heifer Avg:	\$0.00	TOTAL VOLUME: 21,404
LM_CT106	TOTAL WK TO DATE VOLUME:	21,404
Committed:	20,576	Delivered: 16,658

LM_CT124	NEBRASKA	LM_CT109
Neg. Cash Volume:	0	Dressed Formula Vol: 7,287
Live Steer Avg:	\$0.00	Steer/Heifer Avg: \$167.51
Live Heifer Avg:	\$0.00	Dressed Neg. Grid Vol: 155
Dressed Steer Avg:	\$0.00	Steer/Heifer Avg: \$174.85
Dressed Heifer Avg:	\$0.00	TOTAL VOLUME: 7,442
LM_CT106	TOTAL WK TO DATE VOLUME:	7,442
Committed:	14,797	Delivered: 17,745

LM_CT134	COLORADO	LM_CT109
Neg. Cash Volume:	0	Dressed Formula Vol: 7,654
Live Steer Avg:	n/a	Steer/Heifer Avg: \$168.67
Live Heifer Avg:	n/a	Dressed Neg. Grid Vol: 584
Dressed Steer Avg:	n/a	Steer/Heifer Avg: \$172.07
Dressed Heifer Avg:	n/a	TOTAL VOLUME: 8,238
LM_CT106	TOTAL WK TO DATE VOLUME:	8,238
Committed:	5,149	Delivered: 6,655

LM_CT137	IA-MN	LM_CT109
Neg. Cash Volume:	0	Dressed Formula Vol: 2,154
Live Steer Avg:	\$0.00	Steer/Heifer Avg: \$165.27
Live Heifer Avg:	\$0.00	Dressed Neg. Grid Vol: 122
Dressed Steer Avg:	\$0.00	Steer/Heifer Avg: \$169.69
Dressed Heifer Avg:	\$0.00	TOTAL VOLUME: 2,276
LM_CT106	TOTAL WK TO DATE VOLUME:	2,276
Committed:	9,234	Delivered: 12,436

Monday saw negotiated cash trading at a standstill in all major feeding regions. Last week in the Southern Plains and Nebraska live purchases traded at 107.0000 and dressed purchases, in Nebraska, traded at 167.00. For the prior week in the Western Cornbelt live and dressed purchases traded from 105.00-106.00 and 164.-167.00, respectively.

5-Area Live Steer Weighted Average

Last Week's Price = \$106.33

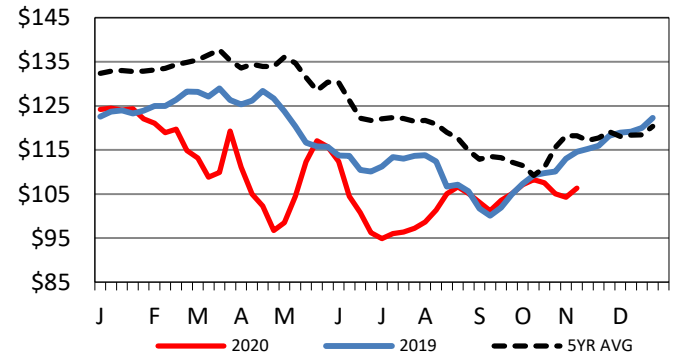

TX-OK-NM Wkly Live Steer Wtd Avg

Last week's price = \$107.00

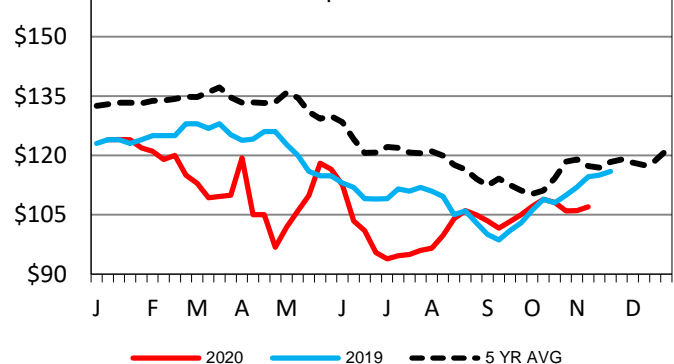

Nebraska Weekly Dressed Steer Weighted Avg

Last Week's Price = \$164.98

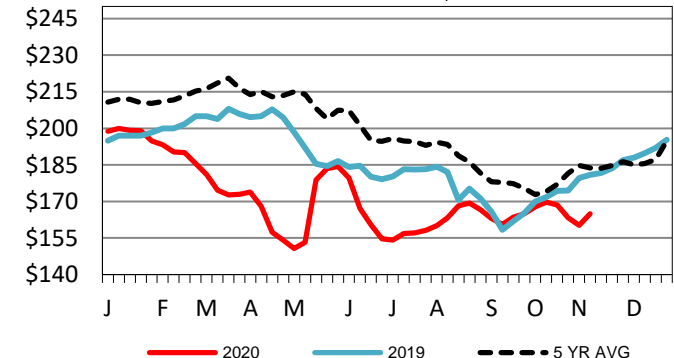

USDA Livestock, Poultry and Grain Market News

St. Joseph, Missouri

Phone: 816-676-7000

stjoe.lpgmn@ams.usda.gov